# Today

**Fathers Not Important Happier Days—No Rack A Fan-Tail Professor Talking a Mile**

By Arthur Brisbane

Copyright, 1935, by King Features Syndicate, Inc. International copyright and all other rights reserved.

In New York, a newspaper man, discussing "Love and Marriage" before an important group of business women, nearly all under thirty, and beautiful, told them it was their duty to marry and have children, not fewer than six for each mother.

Miss J. S., business woman, suggests:

"Perhaps business women might not meet many men whom they could hold in such high personal esteem as to consider them fitted for the paternity of the six children they might very much like to have."

Miss J. S. intimates that what business women see of men in business hours inclines them to remain single. A matter of duty, not of choice, is involved, and, besides, the inferior qualities of a man are not important. It is the mother and HER qualities that count.

Napoleon's father did not amount to much, nor Lincoln's father. But those two mothers, the broad-hipped Corsican woman and the tall Nancy Hanks, amounted to a great deal. One freed the slaves, the other made kings ridiculous. It is the duty of Miss J. S., beautiful and young, to marry and have children, and it need not interfere with her business. Sarah Bernhardt had children.

With Madison Square Garden packed, thousands outside unable to enter, Father Coughlin, of Detroit, may be pardoned for indulging a "self-approving hour."

His evident exercise of power recalls the interesting career of another powerful priest, the Dominican monk, Savonarola, who became absolute dictator in Flor-

Continued on Page 2, Column 7

## OTHER RACES
### At Detroit
**SECOND RACE**

**$800, three-year-olds, claiming, three-fourths mile. Time—1:14 2-5 off 3:04.**

| | | | | |
|---|---|---|---|---|
| **Gold Standard (Hooper)** | 10.20 | 5.80 | 3.20 |
| **Vanita (Dahson)** | — | 3.40 | 2.60 |
| **M'ks Time (Tk'ton)** | — | — | 3.40 |

**ALSO RAN—Divide, Sun Chance, Barney Allis, Geneva Cross, Jakovis, Lucky Turn.**

**THIRD RACE**

**$800; four-year-olds and up, claiming; ¾ mile. Time—1:14 3-5, off 3:35½.**

| | | | |
|---|---|---|---|
| **Maxway (Stev'son)** | 34.40 | 12.20 | 7.60 |
| **Broadstep (Babson)** | — | 6.60 | 6.00 |
| **Stallman (W. Carr)** | — | — | 4.60 |

**ALSO RAN—Ted Conrad, Chiefs Pride, Scythe, Brown Molasses, Hoptoi, Capitalist, I Pass.**

### At Hagerstown
**SECOND RACE**

**$300, three-year-olds and up, claiming, about 5 furlongs; time :59 4-5, off 2:59.**

| | | | |
|---|---|---|---|
| **Steel Pigeon (Mann)** | 4.90 | 3.20 | 2.70 |
| **Last Signal (Holland)** | — | 4.60 | 3.20 |
| **Bread King (Booker)** | — | — | 4.10 |

**Also Ran: Supreme Miss, Rogers Rock, Mr. Jackson, Miss Parade, Polydee.**

**THIRD RACE—$300, three-year-olds and up, claiming, about 6½ furlongs. Time—1.21, off 3:27.**

| | | | |
|---|---|---|---|
| **Small Change, 115 (S. Palumbo)** | 4.30 | 3.60 | 3.20 |
| **Freds Warning, 110 (W. Barr)** | — | 18.10 | 6.50 |
| **Chisel, 113 (J. Shanks)** | — | — | 6.50 |

**Also RAN—Rock Spray, Bizette, Edyth M., Miss Alphonse.**

### At Latonia
**THIRD RACE**

**$700, three-year-olds, claiming, one mile and 70 yards. Time—1:43 4-5, off 2:37½;**

**Charlie Jr. (Cant'ld)** 8.00 5.20 2.80
**fMiss Vince (Pic'ce)** — 9.80 5.40
**Jods (Lowman)** — — 6.60

**ALSO RAN—Iathanette, Egeon, Nasslyn, Prince Flux, Donnahona, Felawake, Hasty Lady, American Belle.**

### At Belmont Park
**FOURTH RACE**

**$3000 added, Withers Stakes, three-year-olds, one mile. Time, 1:36 3-5, off 4:06½.**

| | | | |
|---|---|---|---|
| **Rosemont (Wright)** | 3-1 | 3-1 | 6-5 |
| **Omaha (Saunders)** | 1-5 | Out | |
| **aPlat Eye (Workman)** | 1-3 | | |

**ALSO RAN—aGillie, Nautch, bPsychic Bid, bSpecial Agent, Sound Advice, St. Bernard.**

**(a—Greentree Stable entry. b—Brookmeade entry.)**

### At Washington Park
**THIRD RACE**

**$1000, two-year-olds and up, 5½ furlongs. Time 1:06 3-5, off 3:20.**

| | | | |
|---|---|---|---|
| **Ottoman (W. Hanks)** | 10.40 | 6.10 | 3.50 |
| **bFirst Class (M. Helm)** | — | 9.40 | 4.60 |
| **Lemont (G. Wolf)** | — | — | 2.50 |

**ALSO RAN—Count Stone, Lookout Below, Johnny Cake, b-Brendard, Maildus, Engelic Monk, Dozen.**

**(b—Dixiana Farm Entry).**

## Wilson's Selections at Rockingham
**For Monday, May 26**

**1—Prosecutor, De Valera, General Lejeune.**

**2—Love Lost, On Our Way, Nervy Neils.**

**3—Kowtow, Bromide, Queen Helen.**

**4—Deliberate, Torita, Two Bob.**

**5—Westy's Jr., Flashing Thru, Chirac.**

**6—Accolade, Chines- Empress, Red Badge.**

**7—Legender, Oscillation, Myralin.**

**8—Foreign Lady, The Potter, Guiding Light.**

**BEST—FOREIGN LADY, 8th.**


# BOSTON EVENING AMERICAN

NEW ENGLAND'S GREATEST EVENING NEWSPAPER

The only Boston evening newspaper with three great news services—Associated Press, International News Service and Universal Service

VOL. XXXII—NO. 57 | SATURDAY, MAY 25, 1935 | PRICE 2 CENTS | ZONE PRICE 3 CENTS


Copyright, 1935, by N. E. Newspaper Publishing Co. Entered as second-class matter at Boston Postoffice.

# SOX LOSE 3-2, 'OSTY' INJURED

**Complete Stocks—Closing Prices**

**THE WEATHER**

**Fair and slightly warmer tonight; Sunday continued fair and mild; gentle to moderate northwest winds.**

High tides at 3:18 a. m.; 6:00 p. m. Sun rises at 5:15; sets at 8:08. Light all vehicles at 8:38 p. m. (All the above Daylight Saving Times.)

**8 A. M. TEMPERATURES**

| | | | |
|---|---|---|---|
| BOSTON | 56 | Chicago | 54 |
| Washington | 58 | San Francisco | 52 |
| New York | 56 | Los Angeles | 56 |

BOX SCORE, RACE FINAL, 5 RACES

# Mynah Wins Rockingham 4th

# BABE RUTH HITS THREE HOME RUNS

## Rockingham Chart

**Tenth Day. May 25, 1935. Spring Meeting.**

Copyright, 1935. Daily Racing Form Publishing Co.

Weather, Clear; Track, Fast

FIRST RACE—Five furlongs. Purse $800, for two-year-olds. Start good from Bahr gate, won handily, place driving. Went 2:29, off 2:34. Winner—E. Sequin's br (2), Supremus-Banity Pass. Trained by E. Sequin. Value to winner $600-$125-$50-$25. Time—0:23 3-5; 0:46 4-5; 1.01.

| Horse | Pos. | Wt. | St. | ¼ | ½ | Str. | Fin. | Jockey | Owner | Eq. | to 1 |
|---|---|---|---|---|---|---|---|---|---|---|---|
| Zowie | 2 | 115 | 2 | 1½ | 1n | 1¹ | 1¹½ | N Wall | E Seguin | | 2.70 |
| Jamboree | 1 | 110 | 4 | 3¹½ | 2² | 2n | 2¹ | Robertson | Greentree Sta | | 3.40 |
| Spank | 9 | 105 | 1 | 5h | 5h | 4¹½ | 3n | Knapp | A. G. Vanderbilt | | 5.10 |
| Spring | 3 | 108 | 6 | 2¹½ | 2¹½ | 3² | 4² | G Seabo | E K Bryson | | 1.80 |
| Eddie G | 7 | 118 | 3 | 4¹½ | 4¹½ | 5h | 5h | J Stout | J J Moran | | 19.25 |
| Keyed Up | 6 | 108 | 8 | 6h | 6h | 6h | 6h | Maiben | Mrs Pinkert | | 84.85 |
| Dizzy Faye | 4 | 105 | 5 | 6h | 6h | 7² | 7¹½ | Schutte | Mrs J Smith | | 126.50 |
| Sky Pirate | 5 | 110 | 7 | 7¹½ | 7¹½ | 8¹½ | 8¹½ | P Sage | J W Martin | | 191.75 |
| Spear | 8 | 105 | 10 | 8h | 8h | 9h | 9h | Stafford | Mrs Christmas | | 53.45 |
| Sketchy | 10 | 113 | 10 | 10 | 10 | 10 | 10 | Critchfield | Goldenrod Sta | | 8.45 |

Scratched—Torita.

Overweights—Jamboree 2, Sky Pirate 2.

| | | | |
|---|---|---|---|
| **$2.00 MUTUELS PAID—ZOWIE** | | 7.40 | 3.80 | 2.80 |
| **JAMBOREE** | | — | 5.10 | 3.80 |
| **SPANK** | | — | — | 3.60 |

Zowie, prominent from the outset, disposed of Shyno, drew clear and held Jamboree safe through the stretch. Jamboree moved up on the outside through the initial three furlongs, came to the inside in the stretch and closed going willingly. Spank, away fast, dropped back but came in determined fashion on the outside in the closing furlong. Shyno had good early speed, but much used in racing with the winner, faltered in the drive. Eddie G. very well placed all the way through unable to improve his position under pressure. Keyed up, made up some ground, Sketchy, slow on break, was outrun all the way.

SECOND RACE—Six furlongs, purse $800, for three-year-olds and up, claiming. Start good from Bahr Gate, won driving, place same. Went 2:05, off 2:09. Winner—Palatine, C. W. Phelan's chc. (5), Prince Pal-My Colleen. Trained by E. J. Powers. Value to winner $600, $175, $85, $25. Time—:24, :48 1-5, 1:14 4-5.

| Horse | Pos. | Wt. | St. | ¼ | ½ | Str. | Fin. | Jockey | Owner | Eq. | to 1 |
|---|---|---|---|---|---|---|---|---|---|---|---|
| xPalatine | 7 | 112 | 10 | 8½ | 3 | 3½ | 1¹ | G Watson | C W Phelan | | 39.85 |
| Witteklind | 11 | 109 | 6 | 4½ | 2½ | 2h | 2¹½ | H Hughes | Trimount Sta | | 13.10 |
| xJudge Peak | 2 | 112 | 8 | 6h | 5h | 5h | 3¼ | S Maynard | S Lenoch | | 122.85 |
| xRough Party | 12 | 107 | 2 | 1¹ | 1¹ | 1n | 4¹½ | Wagner | W H Gallagher | | 5.45 |
| xTip | 3 | 102 | 12 | 12 | 12 | 12 | 5¹ | J Deering | Mrs J Sabin | | 14.00 |
| Sir | 3 | 117 | 7 | 10½ | 10½ | 7½ | 6n | Wholey | Miss L C White | | 8.00 |
| Nimule | 6 | 107 | 3 | 3h | 4h | 4h | 7¹ | R D'Errico | D E Cornwell | | 24.20 |
| West Star | 5 | 107 | 4 | 2n | 3h | 8¹½ | 8½ | Seabo | M H Bearns, Jr | | 20.00 |
| Profitable | 8 | 105 | 11 | 9h | 9h | 9h | 9h | Wall | E N Hinckburn | | 14.00 |
| xBrook Elsie | 10 | 107 | 5 | 5h | 6h | 10²½ | 10¹⁰ | Faust | B B Stable | | 1.65 |
| xHipartisan | 9 | 107 | 9 | 7h | 7h | 11½ | 11¹½ | Wimmer | L. A. Brenz | | 143.90 |
| Sun Protest | 13 | 111 | 13 | 11¹ | 11½ | 13 | 12 | Robertson | Mrs Breen | | 14.30 |

xFive pounds apprentice allowance claimed.

Winner entered to be claimed for $1000.

Scratched—Fast Moves, Mars, Palatine, Lan, Cash Surrender, Air Line.

Overweight—Witteklind 2.

| | | | |
|---|---|---|---|
| **$2.00 MUTUELS PAID—PALATINE** | | 121.90 | 54.30 | 27.60 |
| **WITTEKIND** | | — | 19.70 | 11.50 |
| **JUDGE PEAK** | | — | — | 32.60 |

Palatine improved his position gradually, threaded his way through his field and, coming stoutly, was going away at the end. Witteklind moved up with a rush on the final turn out of the stretch and, being full of run, was closing fast when collared by Judge Peak who came willingly in the drive, getting up in the last strides to take third place. Judge Peak, away fairly speedy, had good early speed, was close at the finish. King in front, fairly strong through the last furlong. Tiger Jobs outran for the first half mile, closed strong the last quarter of a mile. Rough Party, Brisk Flier, both up early, was never a factor after going the first quarter mile. Bipartisan, Sir, early leaders, retired.

THIRD RACE—The Lowell purse, five-eighths of a mile, for three-year-olds, start good from Bahr gate. Won easily, place driving, went 3:43, off 3:51. Winner—Rough Party, J. T. Christmas, Jr.'s ch. f. by Rough Play—Celebration. Trained by owners. Time—:23, :47 2-5, 1:13 2-5.

| Horse | Pos. | Wt. | St. | ¼ | ½ | Str. | Fin. | Jockey | Owner | Eq. | to 1 |
|---|---|---|---|---|---|---|---|---|---|---|---|
| Rough Party | 11 | 102 | 1 | 1n | 1½ | 1¹ | 1¹ | F A Smith | J T Christmas, Jr | | 2.20 |
| Pantoufle | 6 | 102 | 11 | 10¹½ | 9h | 6½ | 2n | N Wall | C V Whitney | | 10.75 |
| Up And Up | 3 | 102 | 8 | 8¹ | 7¹ | 5h | 3¹ | Wagner | Greentree Stable | | 14.50 |
| Paradun | 1 | 97 | 5 | 6¹ | 3¹½ | 3½ | 4¹½ | Deering | J U Grafton | | 12.25 |
| Marcella Miss | 9 | 102 | 2 | 2¹ | 2¹ | 2½ | 5h | Schutte | H E Cebahr | | 10.95 |
| Further | 10 | 118 | 10 | 11 | 11 | 8n | 6n | Hughes | Col W A Jones | | 5.40 |
| Gay Echols | 7 | 102 | 9 | 9¹½ | 8½ | 11½ | 7¹½ | P Sage | P A Shaw | | 12.95 |
| Glyndon Belle | 2 | 97 | 6 | 7¹ | 5n | 4¹½ | 8¹ | Faust | A G Vanderbilt | | 6.00 |
| Cloud Sweeper | 5 | 102 | 4 | 5n | 6n | 7¹½ | 9n | Stasiuk | Greentree Stable | | 29.50 |
| Kings Pleasure | 5 | 106 | 7 | 3n | 10h | 10½ | 10¹½ | Sullivan | Mrs Fairbanks | | 31.05 |
| Enthusiasm | 12 | 102 | 12 | 12 | 4n | 11 | 11 | Seabo | Mrs J H Whitney | | 13.05 |

Scratched—Pundit.

Overweights—Kings Pleasure 4.

| | | | |
|---|---|---|---|
| **$2.00 MUTUELS PAID—ROUGH PARTY** | | 6.40 | 4.20 | 3.70 |
| **PANTOUFLE** | | — | 8.70 | 6.00 |
| **UP AND UP** | | — | — | 7.10 |

Rough Party took command at once, disposed of Marcella Miss, increased her advantage steadily thereafter and drew out to win with speed in reserve. Pantoufle, slow to start, soon worked her best speed. Omer when straightening out in the stretch and coming to the outside in the stretch, closed with a rush. Up and Up improved his position gradually, saved enough in the stretch and closed gamely under punishment. Paradun, well placed throughout, was unable to reach the leaders under pressure. Further, unable to keep up the pace, was finished for the money while closing some ground, never could threaten. Glyndon Belle moved through on the inside down the backstretch and tired in the last furlong.

FOURTH RACE—One and one-sixteenth miles. Purse $800, for four-year-olds and upwards, claiming. Start good, from Bahr gate. Won driving, place same. Went—1:23 off 1:26. Winner—Mynah Apache Stables ch. g. by Stimulus—Minima. Trained by E. E. Russell. Value to winner $600-$125-$50-$25. Time—0:23 2-5; 0:47 2-5; 1:13 2-5; 1:43 3-5; 1:49 2-5.

| Horse | Pos. | Wt. | St. | ¼ | ½ | ¾ | Str. | Fin. | Jockey | Owner | Eq. | to 1 |
|---|---|---|---|---|---|---|---|---|---|---|---|---|
| Wynah | 1 | 107 | 2 | 3² | 3² | 3² | 2½ | 3¹½ | F A Smith | Apache Stable | | 3.45 |
| xMr. Omer | 2 | 107 | 1 | 1¹½ | 1² | 1¹½ | 1½ | 2¾ | C Stafford | J L Nickle | | 9.65 |
| Dancing Mack | 5 | 103 | 3 | 2¹ | 4h | 2¹ | 3¹ | 4¹ | G Weston | C O Bigelow | | 5.40 |
| xBookkeeper | 9 | 98 | 5 | 5n | 6n | 4n | 4¹ | 5¹½ | J Wagner | E Pitz | | 47.00 |
| Zemblia | 8 | 110½ | 8 | 8¹ | 7¹ | 6¹ | 6½ | 6n | Trowbridge | Miss Bowman | | 7.15 |
| xFire Reel | 4 | 103 | 4 | 4½ | 5¹ | 5¹½ | 5n | 6¹ | F Faust | J A Johnson | | 4.50 |
| Flat Rock | 10 | 108 | 7 | 7¹ | 8¹ | 8¹ | 7¹ | 7¹ | Wholey | Mr M J White | | 10.85 |
| xBalancer | 6 | 108 | 9 | 10 | 9³ | 9¹ | 8¹ | 8¹ | Deering | J L Roberts | | 23.80 |
| Sarella | 3 | 110 | 6 | 6¹ | 10 | 10 | 9¹ | 9¹ | A Smith | E A Smith | | 25.85 |
| James Boy | 7 | 105 | 10 | 9¹ | 10 | 10 | 10 | 10 | Critchfield | G L Hamilton | | 32.05 |

xFive pounds apprentice allowance.

Winner entered to be claimed for $1250.

Overweight—Sarella 1, Zemblia 2½, Bookkeeper 1, Flat Rock 3.

| | | | |
|---|---|---|---|
| **$2.00 MUTUELS PAID—MYNAH** | | 8.90 | 4.60 | 3.80 |
| **ST. OMER** | | — | 8.80 | 6.80 |
| **DANCING MACK** | | — | — | 6.00 |

Mynah under steading restraint while following the pace, moved up fast in the last five-sixteenths, going well. Omer when straightening out in the stretch and drew clear by the time the finish was reached. St. Omer drew into a good lead in the first half mile, was tired along in front, but was unable to cope with the closing bid of the winner. Dancing Mack in closest attendance of the early pace was unable to keep his position under pressure. Bookkeeper closed willingly through the last three-sixteenths, Zemblia outrun early, was running over her field through the last sixteenth. Fire Reel was unable to reach the leaders in an even effort. James Boy, sway slowly was outrun all the way.

**Fifth—Won by Dark Hope, 38.20, 20.40, 8.80.**

## BRAVES-PIRATES (Continued)

**EIGHTH INNING**

**Braves—Whitney batted for Cantwell and fanned. Urbanski fouled to P. Waner. Hoyt threw out Mallon. NO RUNS.**

**Pirates—Benton pitching. L. Waner singled. Jensen sacrificed, Coscarart to Moore. P. Waner flied to Lee. Vaughan singled scoring L. Waner, out at second, Lee to Mallon. ONE RUN.**

**NINTH INNING**

**Braves—Mowry singled. Berger struck out. Moore forced Mowry, Vaughan to Young. Lee flied to P. Waner. NO RUNS.**

## PALATINE AT $121 WINS 2D RACE

**Rockingham Park, May 25—Long shot bettors received the first taste of real money this afternoon when the mutuels prices were hung up on the second race.**

Palatine, the winner, paid $121.90 for a win ticket, while still paying the handsome prices of $54.30 and $27.40 for place and show.

Witteklind, winning second, paid $19.70 and $11.50 while Judge Peak turned in the best show price of the three, $32.50.

Zowie, with Jockey N. Wall up, pranced through to win the opening race to pay $7.40. Jamboree and Spank followed.

Rough Party, with Jockey F. A. Smith up, won the third, beating Pantoufle and Up And Up. Backers of the winner received $6.40.

Jockey F. A. Smith made it a double by booting home Mynah, his second winner in a row, in the fourth race, beating St. Omer and Dancing Mack.

## *Boy, 9, Heir To Billion, Kidnaped*

**Tacoma, Wash., May 25—A** [illegible] hung over a secondstory balcony today at the palatial home of Mr. and Mrs. Weyerhaeuser, parents of nine-year-old George Weyerhaeuser, kidnaped yesterday and held for $200,000. The sheet, visible for miles was believed to be a signal of acquiescence to ransom demands.

By Associated Press

Tacoma, Wash., May 25—A note demanding $200,000 for the return of the missing George Weyerhaeuser, 9-year-old scion of the billion-dollar timber family, has been delivered to his parents, reliable sources said here today.

These same sources, which refused to be quoted directly, said the note threatened death to the lad should the police or the press be notified.

The name "George Weyerhaeuser" was said to have been scrawled in George's boyish hand across the back of the ransom note. Contents of the note were kept secret.

The resources of the Department of Justice were thrown into the search for the lad.

**FEAR FOR BOY'S LIFE**

J. Edgar Hoover, chief of the Bureau of Investigation in Washington, D. C., said agents were working on the case.

Meanwhile an intensive search

Continued on Page 4, Column 3

## SOX BEATEN, 3-2, OSTY INJURED

**Fenway Park, May 25—The Detroit Tigers took the odd game from the Red Sox today behind the pitching of Tommy Bridges.**

Hank Greenberg hit his ninth home run in the sixth.

The score was 3 to 2.

Ostermueller was hit in the face by a line drive in the fourth inning. He was knocked out and was carried to the bench. Johnny Welch went in to pitch for the Red Hose.

Tommy Bridges, who has been a Red Sox nemises for years, was on the hill-top for the Tigers.

Roy Johnson, who was forced to retire late in yesterday's game, due to a bad leg, was back in left field and Moe Berg was behind the bat for the Red Sox.

**FIRST INNING**

TIGERS—Fox singled. Fox singled. Fox went to second on a wild pitch. Cochrane sacrificed,

Continued on Page 9, Column 5

## Box Score

| TIGERS | ab | r | h | po | a | e |
|---|---|---|---|---|---|---|
| Fox, rf | 3 | 1 | 2 | 2 | 0 | 0 |
| Cochrane, c | 3 | 0 | 1 | 3 | 0 | 0 |
| Gehringer, 2b | 3 | 1 | 0 | 3 | 2 | 0 |
| Greenberg, 1b | 4 | 1 | 3 | 8 | 0 | 0 |
| Goslin, lf | 4 | 0 | 0 | 5 | 0 | 0 |
| Rogell, ss | 4 | 0 | 0 | 3 | 2 | 0 |
| Walker, cf | 4 | 0 | 0 | 2 | 0 | 0 |
| Owen, 3b | 3 | 0 | 0 | 1 | 1 | 0 |
| Bridges, p | 3 | 0 | 1 | 0 | 2 | 0 |
| Totals | 31 | 3 | 7 | 27 | 7 | 0 |

| RED SOX | ab | r | h | po | a | e |
|---|---|---|---|---|---|---|
| Williams, 2b | 1 | 0 | 1 | 0 | 1 | 0 |
| Bishop, 2b | 3 | 0 | 0 | 3 | 0 | 0 |
| Werber, 3b | 3 | 0 | 0 | 2 | 4 | 0 |
| Almada, cf | 3 | 0 | 1 | 1 | 0 | 0 |
| R. Johnson, lf | 3 | 0 | 0 | 2 | 0 | 0 |
| Cronin, ss | 4 | 1 | 1 | 1 | 4 | 0 |
| Reynolds, rf | 3 | 0 | 2 | 5 | 0 | 0 |
| Dahlgren, 1b | 4 | 1 | 0 | 11 | 0 | 0 |
| Berg, c | 4 | 0 | 0 | 4 | 1 | 0 |
| Os'mueller, p | 1 | 0 | 0 | 0 | 0 | 0 |
| Welch, p | 1 | 0 | 0 | 0 | 0 | 0 |
| Hockette, p | 0 | 0 | 0 | 0 | 3 | 1 |
| aMiller | 1 | 0 | 1 | 0 | 0 | 0 |
| bW. Ferrell | 1 | 0 | 1 | 0 | 0 | 0 |
| cCook | 0 | 0 | 0 | 0 | 0 | 0 |
| Totals | 32 | 2 | 7 | 27 | 13 | 1 |

Innings: 1 2 3 4 5 6 7 8 9

Tigers 1 0 0 0 0 2 0 0 0—3

Red Sox 0 0 0 0 0 0 1 0 1—2

aBatted for Welch in 7th.
bBatted for Hockette in 9th.
c Ran for W. Ferrell in 9th.

Two Base Hits—Fox, Miller. Home Runs—Greenberg. Base on Balls—Off Bridges, 4; Welch, 1. Struck Out—By Ostermueller, 1; Welch, 5. Sacrifice Hits—Cochrane, Werber, Fox. Wild Pitches—Ostermueller. Umpires—Quinn, McGowan and Summers.

## Little Wins British Title

St. Anne's-on-the-Sea, Eng., May 25—William Lawson Little of San Francisco, defeated Dr. William Tweddell of England, one up, in the 36-hole final of the British Amateur Golf championship this afternoon.

The 24-year-old Californian thus became the first American, and the third man in history to win this crown two successive years.

With Dr. Tweddell twice cutting down a large lead piled up by Little by a magnificent display of fighting golf, the final was one of the most thrilling ever staged in a major tournament.

Little finished the morning round three up.

The doctor, playing every shot carefully and rarely hitting the ball off line, cut this to one up at the 20th, slipped to three down at the 26th as Little's long hitting began to tell, but squared the match on the 30th green. They halved the 31st. Little won two holes, and the 35th was halved.

Dr. Tweddell's four to Little's five on the 35th cut the advantage to one hole, then Little won the 36th, the match, and retained his title.

Hole-by-Hole details on Page 9.

## Nazis Seize Frenchman

**Metz, France, May 25 (AP)—The family of Max Greshling, French artist, reported today he had been arrested in the Saar by German Secret Police on a charge of espionage.**

## BUT BRAVES DROP GAME BY 11 TO 7

| BRAVES | ab | r | h | po | a | e |
|---|---|---|---|---|---|---|
| Urbanski, ss | 3 | 1 | 0 | 1 | 1 | 0 |
| Mallon, 2b | 5 | 2 | 1 | 4 | 4 | 1 |
| Ruth, rf | 4 | 3 | 4 | 3 | 0 | 0 |
| Mowry, rf | 1 | 0 | 1 | 0 | 0 | 0 |
| Berger, cf | 5 | 1 | 3 | 3 | 0 | 0 |
| Moore, lb | 4 | 0 | 2 | 6 | 0 | 0 |
| Lee, lf | 5 | 0 | 0 | 3 | 1 | 0 |
| Coscarart, 3b | 4 | 0 | 2 | 1 | 4 | 0 |
| Spohrer, c | 4 | 0 | 0 | 3 | 0 | 0 |
| Betts, P | 2 | 0 | 0 | 0 | 1 | 0 |
| Cantwell, p | 1 | 0 | 0 | 0 | 1 | 0 |
| Benton, p | 1 | 0 | 0 | 0 | 0 | 0 |
| aWhitney | 1 | 0 | 0 | 0 | 0 | 0 |
| Totals | 39 | 7 | 13 | 24 | 12 | 1 |

| PIRATES | ab | r | h | po | a | e |
|---|---|---|---|---|---|---|
| L. Waner, cf | 5 | 2 | 3 | 3 | 0 | 0 |
| Jensen, lf | 4 | 1 | 2 | 1 | 0 | 0 |
| P. Waner, rf | 4 | 2 | 2 | 5 | 0 | 0 |
| Vaughan, ss | 4 | 2 | 2 | 1 | 1 | 0 |
| Young, 2b | 3 | 1 | 1 | 4 | 3 | 0 |
| Suhr, 1b | 3 | 2 | 2 | 10 | 0 | 0 |
| Thevenow, 3b | 4 | 1 | 2 | 0 | 4 | 0 |
| Grace, c | 4 | 0 | 0 | 3 | 0 | 0 |
| Lucas, p | 0 | 0 | 0 | 0 | 0 | 0 |
| Bush, p | 3 | 0 | 0 | 0 | 3 | 0 |
| Hoyt, p | 1 | 0 | 0 | 0 | 1 | 0 |
| Totals | 30 | 11 | 12 | 27 | 12 | 0 |

Innings: 1 2 3 4 5 6 7 8 9

Braves 2 0 2 0 1 0 2 0 0—7

Pirates 0 0 0 4 3 0 3 1 x—11

aBatted for Cantwell in 8th.

Two-Base Hits—Mallon. Three-Base Hits—Thevenow, Suhr, L. Waner. Home Runs—Ruth 2, Young. Base on Balls—off Lucas [1-3 innings] Bush 2, off Betts 2 [4 2-3 innings]. Struck Out—by Betts 1, Sacrifice Hits—Mallon. Double Plays—VaVaughan to Young to Suhr, Urbanski to Mallon to Moore. Umpires—Reardon, Mejorhuth, Moran.

## Omaha Beaten By Rosemont

New York, May 25—William Woodward's Omaha, winner of the Kentucky Derby and Preakness, suffered his first defeat of the season today when he finished second to William duPont's Rosemont in the 60th running of the Withers mile at Belmont Park.

Mrs. Payne Whitney's Plat Eye was third in the field of nine.

### Balances and Receipts

**Washington, May 25—Today's Treasury balance, $1,645,324,418; U. S. Customs receipts, $23,085,084.**

*Additional race results and news of racing on Pages 10 and 11*

## AMERICAN LEAGUE

**FIRST GAME**

**At New York:**

| | | | | | | | | | | | |
|---|---|---|---|---|---|---|---|---|---|---|---|
| BROWNS | 1 | 0 | 0 | 0 | 0 | 0 | 0 | 0 | 0 | 1 | 7 | 2 |
| YANKEES | 0 | 0 | 0 | 1 | 0 | 0 | 2 | 0 | x | 3 | 6 | 1 |

Cain and Hemsley; Ruffing and Dickey

**SECOND GAME**

| | | | | | | | | | | | |
|---|---|---|---|---|---|---|---|---|---|---|---|
| BROWNS | 2 | 0 | 0 | 0 | 0 | — | | | | | |
| YANKEES | 0 | 1 | 2 | 0 | 0 | — | | | | | |

Van Atta and Hemsley; Bronc a and Dickey.

**FIRST GAME**

**At Philadelphia:**

| | | | | | | | | | | | |
|---|---|---|---|---|---|---|---|---|---|---|---|
| INDIANS | 0 | 0 | 0 | 1 | 1 | 0 | 1 | 2 | 0 | 4 | 9 | 1 | 5 | 0 |
| ATHLETICS | 2 | 0 | 0 | 1 | 0 | 0 | 1 | 1 | 0 | 1 | 6 | 1 | 3 | 1 |

Hildebrand and Pytlak; Mahaf fey and Berry.

**At Washington:**

| | | | | | | | | | | | |
|---|---|---|---|---|---|---|---|---|---|---|---|
| WHITE SOX | 4 | 0 | 0 | 1 | — | | | | | | |
| WASHINGTON | 0 | 3 | 0 | 0 | — | | | | | | |

Fischer, Sewell; Linke, Bolton.

## NATIONAL LEAGUE

**At Chicago:**

| | | | | | | | | | | | |
|---|---|---|---|---|---|---|---|---|---|---|---|
| GIANTS | 0 | 0 | 0 | 2 | 0 | 0 | 0 | 0 | 1 | 3 | 10 | 1 |
| CUBS | 0 | 0 | 1 | 0 | 0 | 0 | 0 | 0 | 1 | 2 | 4 | 3 |

Hubbell and Mancuso; Warneke and Hartnett.

**At Cincinnati:**

| | | | | | | | | | | | |
|---|---|---|---|---|---|---|---|---|---|---|---|
| PHILLIES | 0 | 0 | 0 | 0 | 0 | 0 | 1 | 1 | — | | |
| REDS | 0 | 0 | 0 | 0 | 3 | 0 | — | — | — | | |

Phila., Thomas and Todd; Cincin-nati Hollingsworth and Lombardi.

**At St. Louis:**

| | | | | | | | | | | | |
|---|---|---|---|---|---|---|---|---|---|---|---|
| DODGERS | 2 | 0 | 1 | — | | | | | | | |
| CARDS | 0 | 0 | 0 | — | | | | | | | |

Babich, Phelps; Kleinke, Delancey.

## Forbes Field, Pittsburgh, May 25—Babe Ruth today flashed his old time form, driving out three home runs and a single here against the Pirates today.

But the Braves dropped the game, 11 to 7.

The Bambino hit his first home run of the day and his fourth of the season in his first trip to the plate. It was off Red Lucas.

In the third inning, the big fellow again hit a four-baser off Guy Bush.

Other Details on Page 9

# IL DUCE DEFIES LEAGUE OF NATIONS ON ETHIOPIA

## EUROPE'S 'BAD FAITH' RAPPED IN WARNING

By International News

Rome, May 25—Defying League of Nation's powers, Premier Benito Mussolini, in a wildly cheered address in the Chamber of Deputies today, announced Italy's military invasion of Africa will continue unabated.

Shouting flatly that the newly appointed League of Nations commission to conciliate in the Italo-Abyssinian controversy must confine itself solely to the border incident, Il Duce attacked the "bad faith" of those countries "feigning alarm" over Italy's military preparations in Africa.

CHEERED BY DEPUTIES

He declared:

"The menace of oriental Africa is real and ever growing.

"Nobody must hope to turn Abyssinia into a new pistol pointed at us, in which case European difficulties would develop and render difficult our position in Africa.

"Those people must get into their heads that we are ready to assume all duties, even the most supreme."

The deputies cheered loudly and sang several Fascist hymns.

The question of Austrian independence is "particularly an Italian problem" because of threats to Italy's northern frontiers, Mussolini also asserted in his address.

Touching upon Italy's relations with Germany, Il Duce said:

"First we must say a few words to those who would like to have us petrified at Brenner Pass (gateway from Italy to Austria) and prevent all our freedom of movement.

"The problem of Austria's independence is an Austrian problem, but also a European problem, and particularly an Italian one.

MUST DEPEND ON SELVES

"Our metropolitan and colonial frontiers are equally sacred, and must be guarded against any threats.

"We want the attitude of European nations made clear so as to have proof of their concrete friendship, and not only their superficial and verbal friendship.

"But first we must count on ourselves alone."

Mussolini declared it was useless to believe in the limitation of armaments as the elimination of certain deadly weapons, such as gas or heavy arms.

Surveying the "thirteen points" enunciated by Chancellor Hitler before the Reichstag this week, Mussolini declared:

"Hitler's thirteen points can neither be accepted nor rejected."

### Swiss Protest Nazi Planes Over Border

By Associated Press

Berne, Switzerland, May 25—Swiss customs authorities complained today that squadrons of German planes violated the frontier by making flights over Swiss territory in the past few days.

### Rome to Send Troops For 'Defense' in Africa

By International News Service

Rome, May 25—Italy will continue to send troops to her African colonies despite the agreement reached at Geneva to arbitrate the dispute with Abyssinia, a foreign office spokesman announced today.

This move has been decided upon, it was said, "for defensive purposes long considered necessary." The spokesman declared:

"The Geneva agreement consequently makes no difference with regard to mobilization of Italian troops, although they might be recalled, if the conciliation committee reaches a satisfactory settlement of outstanding questions."

### Exile Reports on Soviet Frontier Forts "Idiotic"

By Associated Press

Moscow, May 25—Official quarters termed Warsaw reports that peasants on the Polish frontier were being evacuated to permit construction of new fortifications "idiotic."

Warsaw reports told of tragic scenes caused by removal of Russian peasants to make way for fortifications.

## First Lady Guest at Brilliant Pre-Nuptial Party

MRS. CHARLES MURPHY MISS MARY CURLEY MRS. STANTON R. WHITE

Guest of honor at a luncheon today in the Copley-Plaza was Miss Mary Curley, daughter of Governor Curley, whose wedding to Lieutenant Colonel Edward C. Donnelly will take place June 8. Mrs. Charles Murphy and Mrs. Stanton R. White, daughters of John Curley, the Governor's brother, were the hostesses. (Picture by Boston Evening American Staff Photographer.)

## SCHWAB'S 1934 PAY $250,000

By Associated Press

Washington, May 25—Charles M. Schwab, chairman of the board of Bethlehem Steel Corporation, today joined the small group of executives who thus far have reported 1934 salary and other payments in excess of $150,000.

Schwab got $250,000, the report to the Securities Commission showed.

Eugene Grace, Bethlehem president, got $180,000. R. E. McMath, vice-president, was paid $58,500.

In more prosperous times Schwab and Grace received several hundred thousand more in bonuses while their salaries were a nominal few thousand.

The report said executive officers were paid no bonuses in 1933-34.

Another steel executive, T. M. Girdler, Cleveland, president of the Republic Steel Co., got $129,372.

B. M. Fairless and R. J. Wyser, Republic vice-presidents, each got $64,832, and Myron A. Wick, another vice-president, $51,744.

E. R. Crawford, Duquesne, Pa., president of the McKeesport Tin Plate Co., got $173,750, and G. V. Parkins, Elizabeth, Pa., vice-president, $124,166.

George Gordon Crawford, former president of Jones & Laughlin Steel Corporation, last year received $250,000, including $150,000 bonus.

## Laura Ingalls Seeks Record

By Associated Press

Los Angeles, May 25—Laura Ingalls, noted woman pilot, hopped away from Union Air Terminal in Burbank today on her second attempt to shatter Amelia Earhart's transcontinental speed record.

The tiny aviatrix was determined to send her new $40,000 black "mystery ship" over the 2447-mile route from here to New York in less than 17 hours, 7 minutes and 30 second—the time set by Amelia Earhart in 1932.

## 'INVERTED BOY' TO FLY

*Wallace Bradley, 11, Is Marvel of Doctors; Beats Alyce's Record*

By Associated Press

Fall River, May 25—Wallace Bradley, 11, of Buffalo, of whom doctors once said "it is only a matter of time" but whom Truesdale hospital surgeons have nick-named the "ninth wonder," sat up in bed today and announced he was going to fly home.

Wallace was operated upon May 15 and has amazed surgeons by the manner in which he has rallied from the delicate surgery which corrected his upside-down stomach.

He is much farther along the road to health ten days after his operation than were Alyce Jane McHenry, Omaha girl, and Jimmy Nellson of San Jose, Cal., who preceded him to the operating room for similar ailments.

In receiving his first visitors, two reporters, Wallace was quite frank. He said he didn't like reporters and that they were "nosnds."

He asked them, however, to pass along a "hello" for Miss Jackson, his teacher back in Buffalo, and Arthur Grewand, his pal, who finished a drawing for him and sent it here.

Wallace was struck down by an automobile six years ago while riding a bicycle, his mother, Mrs. Mark Bradley, related, and spent more than two years in hospitals.

Mrs. Bradley doubts his wish to fly back home will be granted.

## *Yearning for Her Child, Ex-Mrs. Vanderbilt Suicide*

Mrs. Emily Whitfield, former Beacon Hill society leader, who committed suicide at Las Vegas, N. M., yearned for her child, Patricia Vanderbilt, 9, it was revealed today.

The child is now abroad and is believed to be in Cannes, France, with her father, William H. Vanderbilt.

A handyman on the ranch told of asking why she was depressed.

"I want my daughter," she told him.

A coroner's jury, which returned a verdict of suicide, was told that she feared the loss of her eyesight and was also troubled about her approaching divorce—her third.

Some friends disputed the eyesight story, saying that she always wore glasses with thick lenses and that occasionally she did not care to recognize persons who approached her.

She was widely known as the wife of Tyrol Whitfield, author, and she had twice filed divorce suits against him, one of which was pending at the time of her death.

Fresh from a New York visit, she went to Santa Fe Tuesday to discuss her impending divorce with an attorney.

Victor Chervet, her bodyguard and ranch manager, told of finding her firing a .33 calibre revolver out of a window. Another attendant reloaded it for her after he had refused.

On retiring she asked for a "soothing" drink and requested the radio be turned on "loud." This was found going the next morning and the corner fixed the time of her suicide at midnight.

BLAME ILL HEALTH

Boston friends received news of her suicide with profound regret and were prone to lay her act to ill health. The daughter Mrs. Whitfield loved dearly, they said.

"Why would she want to kill herself?" they asked. "How could she do this to the child she loved so dearly?"

Mrs. Ruth R. Suydam of Southboro, sister of her second husband, Sigourney Thayer, suggested ill health may have been partly responsible.

She said most of Mrs. Whitfield's intimate friends have known for some time she had not been well.

She married Vanderbilt in 1923.

The couple came to Boston and lived at Louisburg square while the heir to $20,000,000 worked for $8 a week as a brokerage house messenger.

Five years later she divorced her millionaire husband at Newport, R. I. on grounds of non-support.

## Harvard Bell Clapper Gone

The clapper in Harvard's Memorial Hall bell was stolen again today.

The famous clapper, which was stolen once before this year and which caused the Harvard fight of 1931, disappeared at noon.

The lock on the hall door was picked and heavy padlocks were forced to gain entrance to the bell tower.

The clapper thieves climbed hundreds of winding steps and broke locks off the steeple trapdoor leading to the bell.

The janitor was on duty at the time on the first floor.

He heard the bell ring at noon.

No one heard the bell ring at one o'clock.

As soon as Harvard officials were notified of the theft, they shipped a new clapper, "at hand for such emergencies," to Memorial Hall.

## Human Torch Saves 7, Dies

By Associated Press

Auburn, Me., May 25—Horace Roux, 25, laid down his life today that his family might live.

When exploding kerosene from a kitchen fire he was lighting set his clothing aflame, his only thought was for his wife and six children.

He ran them to safety while his clothing was burned from his own body.

Then he leaped into a brook. Burned over his entire body, he died a few hours later.

## Girl Blameless In Fatality

Miss Barbara Eliot, 21, Wellesley College senior, was fined $200 in Brookline court today for driving so as to endanger the lives and safety of the public.

She was found not guilty of manslaughter in the death of Miss Ella J. Pearson, 30, a housemaid at 91 Middlesex road, Brookline, who was killed last Saturday.

Miss Eliot lives in Thomaston, Me.

"She suddenly stepped out from

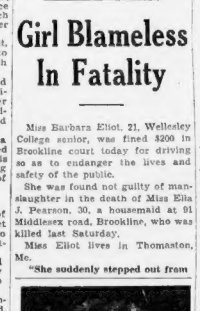

BARBARA ELIOT

in front of a car to my right and the first thing I knew was in my path," said the girl, testifying in her own defense.

"I put on the brakes quickly and stopped in a very short distance. I was not going over 35 miles an hour."

Testifying for her were her parents, Mr. and Mrs. Arthur Eliot, and a sister-in-law, Mrs. Helen Eliot, all of whom were with her at the time of the accident.

## CHAIN PROTEST ON ERA BEGUN

A different sort of chain letter, one of protest to Congress and to President Roosevelt against working conditions under the ERA, was begun by Everett ERA workers today.

The chain letter protest was decided upon at a mass meeting of 250 workers in Glendale square in opposition to the new 40-hour week system.

Twenty police officers were sent to the meeting on reports that a band of Communists were en route to the meeting from Boston. The Communists failed to appear.

The workers will write to Congressman Arthur D. Healy and then send letters to ERA workers in other cities urging them, too, to send letters and have their friends do so.

## Nazi Insults Close Stores

By Associated Press

Munich, Germany, May 25—Jewish shops throughout the city were compelled to close today because youthful Nazis picketed the stores and insulted persons who entered them.

The picketing began early. When the proprietors asked the youths to leave, they refused. The shops called on police, only to find the picketers would reappear the minute police turned their backs.

The window of one large store was smashed.

## MILLENS, FABER Unaware of Doom

The Millen brothers and Abe Faber today remained in ignorance of Governor Curley's refusal to grant them further mental examinations.

Though Attorney George Stanley Harvey visited his clients, Irving and Murton Millen, in their Cherry Hill cells at state prison, and Mr. and Mrs. Faber saw their son, the youths were not informed of the governor's action, which virtually dooms them to the electric chair.

## IT'S RAININ' DOLLARS

*Needham Winners Reap Up to $700 Each in Chain Letter Golden Flow*

This may be just another one of those "buildups" in the promotion of the chain letter racket.

At any rate, it was literally raining dollar bills in Needham today.

And the big winner appeared to be Mrs. Louis Langdale of Dale street, Needham, who admitted she has collected $700 from chain letters and then added the advice:

"If everybody is honest, you can't miss a nest egg."

There were others in Needham who haven't done too badly in dollar chains.

Mrs. Alice Mansfield, sister of Mrs. Langdale, appears to be second in the great cleanups. She has received $487.

John Peterson, a jeweler and another winner, appears to be doing all right too. He has collected $110 from chain letters and his name reached the top of the list only last night.

Other winners are Louis Foley, John Peterson, Mrs. John Moore and Jerry Lynch. All are winners by more than $100.

A traveling salesman brought the letter to Needham. Folks hope he will come through again with another money-making scheme.

The question now is—who will be the Peters who have to pay the Pauls.

## THREAT OF VETO FOR ANY BONUS STIRS BATTLE

By Associated Press

Washington, May 25—Administration leaders were fearful today that President Roosevelt had invited trouble for his legislative program by saying he would veto any measure to which a cash bonus "rider" had been attached.

With this flat declaration from the White House, the President's advisers were apprehensive that opponents of some of the administration bills would join forces with the bonus bloc to attach a cash payment rider.

The chief executive said he would veto even the most vital administration bill if it was sent to him with a cash payment "rider."

His comment came when the bonus forces were already planning a move of that kind.

Apparently seeking to make his warning more emphatic, the President asserted he would veto the Social Security bill, which he regarded as the most vital act before Congress, if it had a cash payment amendment.

Congressional leaders of the drive for the Patman inflationary bonus bill were already eyeing the security measure as a likely vehicle for the bill which they failed to get through as separate legislation.

They were not agreed, however, on plans and were still studying the various strategic moves they might make.

While the bonus forces in Congress were canvassing their situation today, heads of the veterans' organizations were attempting to head off the talk of a new "bonus march" on the capital similar to the one in 1932, which ended in bloody riots.

Strict orders were dispatched to regional commanders to stamp out any attempts to organize such a march.

The veterans' chieftains expressed the view that such a demonstration would hurt, rather than help, their cause.

They recalled vividly the trouncing the cash bonus bill got when the bonus marchers were milling about the Capitol three years ago.

From the west coast came dispatches saying that Royal Robertson, who led a California contingent of the 1932 "bonus army," had announced nearly 100 veterans enrolled for a new march within an hour after recruiting opened in Los Angeles.

Gathering in a vacant lot there, a small group raised a banner entitled "California Bonus Army—Death March Division."

Later, however, the leaders said the question whether the march actually would start would be left to Major-General Smedley D. Butler, retired Marine Corps general. They wired, asking his opinion.

At a veterans' administration hospital at Whipple, Ariz., petitions were in circulation for the recall of Senator Carl Hayden on the ground, among other things, that he opposes immediate payment of the bonus.

### Legion Will Continue Bonus Fight, Says Chief

By International News Service

Reno, Nev., May 25—The American Legion will continue its fight for immediate payment of the soldier bonus during the present session of Congress, Frank N. Belgrano, Jr., national commander of the Legion, declared here

Belgrano said his organization is as strong for immediate payment of the adjusted service certificates as it was before the Senate sustained the Roosevelt veto of the Patman bill.

He repeated his statement opposing bonus marches on Washington as "Communism." He declared all posts had been advised to oppose such movements.

By International News Service

Los Angeles, May 25—Recruiting of the so-called "second bonus army" for its proposed march on Washington was delayed today by bitter opposition among veterans' organizations here.

Apparently unworried by warnings of leaders and opposition among many ex-soldiers, Royal W. Robertson, a leader of the 1932 bonus march, continued plans to take his group to Washington by freight trains.

The first plan was to have the bonus "marchers" ride to the national capital in automobiles.

## Today

### By Arthur Brisbane

Continued from First Page

ence in the fifteenth century, having denounced dissolute, self-indulgent wealth in his day as energetically as Father Coughlin denounces "vicious, plutocratic, capitalistic" government in New York.

Father Coughlin lives in days safer for reformers than those of the fifteenth century. Savonarola, suddenly deserted by his followers that, mob-like, turned against him, was burned alive with his two principal followers after cruel and prolonged torture on the rack. That is no longer done.

Great business men in America will sympathize with a female rabbit, something they did not expect.

A "fan-tail" pigeon, the sort that spreads its tail out like a fan, was driven from its nest by the smoke and flame of a New Jersey forest fire. It flew to a barnyard, near a hutch in which a mother rabbit was raising young ones. Knowing nothing about the difference between birds and mammals, the pigeon instantly took charge of the young rabbits, drove away the mother with pecks and wing flapping, spread her wings over the rabbit babies at night, cooed hard at them during the day.

Now the mother rabbit dares not go near the hutch. The rabbit owner, interested, puts lettuce leaves near the young rabbits, the fantail pigeon scratches around proudly, and all is well thus far.

The business man who has seen "fan-tailed" professors suddenly take charge of his business and drive away the old-fashioned business-mother rabbit must sympathize with that New Jersey bunny.

After awhile the fan-tail pigeon may learn to take care of the little rabbits better than their mammalian mother ever could do it.

The rabbit mother doubts it, so do the business men, contemplating the professors.

Add this to your definition of "on horse's head, horrors accumulate."

The navy has secretly developed an "amplifier" device that will carry the human voice one mile. Think of that in political campaigns, with bellowing politicians heard 20 (New York city) blocks in every direction.

An ancient Greek said no people could retain its liberties if the population grew too big to gather in the public square and hear its orators.

Now the radio voice talks from America to China, and the actual voice can travel a mile, with all its crudity.

There is "good in all evil," however. The new amplifier will make it possible to quiet panic-stricken crowds, and should increase safety on ships at sea, enabling the captain to give instructions directly heard to every soul on board the ship in trouble.

The first apparatus will be completed for the President, who recently was unable to talk satisfactorily to the thousands of farmers that gathered on the White House lawn.

Financial columns show that Henry Ford's balance this year, increased by $3,759,311, making a total of $580,276,391.

Five hundred and eighty million dollars is more than the "nine million dollars" which, according to Senator Huey Long's speech on the radio, is all that Henry Ford should be allowed to have.

The limit of cash set by Senator Long at nine millions would make it hard to run the Ford plant, where increased wages have recently added twenty-four millions a year to the payroll.

The best plan at present is to let every man get as much as his ability makes possible (he cannot take it to Heaven) OBLIGING him to use it legally, and EXHORTING him to use it generously.

Do you wonder why successful men come from farms rather than from city streets? New York school children explain it. One believes that an angry cow would eat rabbits. Another supposes that pigs, like birds, parrots especially, come in all colors, green, purple; a turkey's comb "is made of paper," the spurs on its legs are "buttons," and a turkey can take them off. A turkey's "gobbling" is guessed at as "hollering, barking, crying."

## ROOSEVELTS SEE SON RACE

By Associated Press

Annapolis, Md., May 25—Waving greetings to groups along the way, President and Mrs. Roosevelt arrived here by automobile today to attend the Adams Cup regatta.

Their son, Franklin, Jr., will participate as a member of the Harvard junior varsity crew.

Accompanying the President and Mrs. Roosevelt were Mr. and Mrs. John Boettiger and children, Miss Ethil Dupont, Secretary and Mrs. Morgenthau and children, Miss Grace Tully and Mrs. Malvina Scheidel, Henry Ostbagen, Captain and Mrs. Wilson Brown, Mrs. Louise M. Howe, Mr. and Mrs. Harry L. Hopkins, Mr. and Mrs. Owen J. Tugwell, Mrs. Donner Roosevelt, Mrs. Isabella Greenway, Representative from Arizona, and Mr. and Mrs. James Roosevelt.

Because of the large number of guests, Mr. Roosevelt arranged a return to the White House tonight.

The President decided to watch the shells at close range from a seat in the referee's boat. This put an end to speculation as to whether the Commander-in-Chief of the Navy, himself a Harvard graduate, would sit with the Navy rooters or the visitors.

## CHINESE LEADER Slain by Japanese

Hsinking, Manchoukuo, May 25 (AP)—Japanese headquarters announced today that Sun Yung Chin, leader of Chinese irregulars, against whom a Japanese army expedition has been directed in northern China, was killed along with several followers in a battle today.

## Car Skids 72 Feet, 7 Hurt

An attempt to test the speed of a new stream-lined automobile, according to police, today landed seven young Maiden shoe workers in the hospital.

Swerving around a corner at Adams and Commercial streets, the fast car skidded 72 feet, slid 25 feet across a sidewalk and crashed into a pole, they said.

Joseph R. Aldorifo of Bosson street, Revere, admitted driving the car, police charged as they took out a complaint of driving so as to endanger lives.

Aldorifo and his six passengers were taken to Malden Hospital.

Those in Vincent and Aldorifo, also of Bosson street, Revere; Vincent Rubbico of Tapley avenue, Revere; Louis Golini and Alphonso Champi of May street, Revere; Bennie Mazzerella of Dudley street, Dorchester and Patsy Casullo of Everett street, Boston.

All are employed by a Boston shoe factory.

## MOTHER DIES as Boy Graduates

Springfield, Mo., May 25 (AP)—John Harshaw, 15, manfully restrained tears today as he attended graduation exercises in a junior high school here.

His mother made him promise, before she died last night, that he would not miss the presentation of diplomas.

## Liquor Legalized

Lincoln, Neb., May 25—Nebraska, the state which completed ratification of the 18th amendment 15 years ago, legalized the sale of liquor.


The Average Net Paid Circulation of

BOSTON EVENING NEWSPAPERS

For 6 Months Ending March 31st, 1935

American 249,568

Traveler . . . . 175,954

Globe . . . . . 136,049

Transcript (Monday to Friday) . . . . . 30,850

# Who'll Adopt Me?

Blue-Eyed, Red-Haired Boy Offered

## Sacrifice

### MOTHER ASKS HOME FOR HER BABY

**HE'S BLUE-EYED, RED-HAIRED, FAIR-SKINNED, 9 MONTHS OLD AND WEIGHS 19 POUNDS.**

And he wants a home, a permanent home with mother and father to bring him up as other youngsters are reared.

His name is Robert, although he doesn't know it yet.

But soon he will be rounding out gurgles into intelligible phrases of dadda and ma-ma for a couple who will take him as their own.

His father is unemployed and can't support him.

His mother, though it breaks her heart to part with him, is also without means of support.

### *Tale of Sacrifice*

And so she brought her tale of supreme sacrifice to the Boston Evening American in the hope that her baby will be adopted.

The infant boy is the son of Jewish parents. His mother asks that he be adopted by a Jewish family, that he might be reared in the traditional canons of her faith.

Presently the baby is being cared for by a Linden woman—boarded out, since the mother has no place to tend to him.

The mother declares the baby is healthy and normal.

**"He is a bundle of joy," she said, "but I can't keep him. I owe him a decent start in life. I can't give it to him.**

**"I am willing to turn him over legally to someone who will take him and care for him as every child should be. I am willing to make the sacrifice.**

**"I owe it to him."**

The mother can be reached through this newspaper.

*"And So, This Is Little Baby Robert"*

*"Um-Um Toodle-Dee-Inks"*

*"Little Piggie to Market"*

## *Oglethorpe Degree for Miss Cannon*

Discoverer of 300 variable stars and five new ones, Annie Jump Cannon, of the Harvard University Astronomical Observatory, will receive an honorary degree of Doctor of Science from Oglethorpe University tomorrow.

Miss Cannon, who is 73, was the first person in the world with the exception of King George V of England to be elected an honorary member of the Royal Astronomical Society of London.

At Harvard, she is the curator of astronomical photographs and has completed a catalogue of 286,000 stellar spectra. She is now making an extension of this catalogue giving the spectra of the very faintest stars.

## Thieves Loot Five Offices

Burglars broke into four buildings near North Station today, looted half a dozen offices and escaped with an undetermined amount of cash.

First entrance was gained by jimmying the front door of 53 Beverly street. On the fourth floor the office of the Melrose Curtain Company was broken into, and the combination broken off the safe. Officials were checking the amount of money missing.

Crossing by a fire escape to 41 Beverly street, the burglars entered the offices of Englund & Freedson on the third floor and of Henry McManus on the second floor. Nothing of value was obtained.

Failing to get any loot at the B. & M. Liniment Co. at 73 Beverly street, the gang apparently made its way through a skylight and over the roof to No. 65, where they cracked the safe in the Flexible Shoe Company. About $500 was believed stolen there.

Police said the breaks appeared to be the work of the same gang which looted Canal street buildings last Sunday.

## HUTCHINS OF Druggist Promoted

Howard Stephenson, editor of The American Druggist, announces the appointment of Harold Hutchins as managing editor of the American Druggist.

Mr. Hutchins, who has been a member of the editorial staff of Hearst business papers for several years, is a graduate of the Philadelphia College of Pharmacy and Science.

## *Thurston's Magic Wins Him Bride*

By Associated Press

New York, May 25—Fifteen years ago Howard Thurston put a box of candy into his tall silk hat. Today the famous magician pulled a bride out.

He and Pauline Mark, 27, a divorcee of North Adams, Mass., were married last night secretly at Harrison, N. Y. Today, aboard the liner Shawnee just before they sailed for a honeymoon in Florida, they told of their long romance.

When Thurston appeared fifteen years ago in Chicago he turned a box of candy into a white rabbit for an amazed little girl he had called to the stage. He gave it to her and won her love.

The magician played in Chicago again recently. The little girl of 15 years ago came to visit him. She became his stage partner until their wedding.

Thurston, who is 65, said he expects to live to be 100. The magician said the longevity secret of Hindoo origin, involves the mentality, but he would not disclose it.

## 21 Seized in 'Love Castle'

Providence, May 25—Twenty-one high school boys and girls were seized by police today in a house on Cranston street described as a "love castle."

A man and woman, said to be the operators of the place, were also taken into custody.

The school children, ranging in age from 14 to 18 years, were questioned singly and in groups for hours at police headquarters.

Their parents were notified to call for them.

Some were later recalled for further questioning.

Police said an admission fee of 10 cents for girls and 15 cents for boys was charged, and that "necking" was freely permitted.

A number of the boys and girls readily admitted the "petting parties," officials said.

Complaints from school authorities led to the raid by Captain Joseph L. Burns and a squad of officers after the place had been watched for several hours.

## NAZI FLIER Freed by France

Avesnes, France, May 25 (AP)—Adolf Bauer, young German flier, who was fined for landing his airplane on French soil, took off for Germany today after funds were telegraphed him to pay the fine.

The youth, unable to speak French, explained through an interpreter that he got his directions mixed on a flight from Duesseldorf to Bremen, and thought he was in the Netherlands when he landed to get his bearings.

He was fined 50 francs.

# ELAINE Just John's PROTEGE

## FATHER SEES NO ROMANCE

By Universal Service

New York, May 25—Elaine Barrie, 19-year-old protege of John Barrymore, is Elaine Jacobs, Hunter College student, it was learned today.

In an exclusive interview, her father, Louis Jacobs, a traveling salesman, told of the meeting between his daughter and the famous actor, whose guest she now is on a Havana cruise. He said:

**"Elaine has always been interested in the Barrymore family. When she heard John was in town, she wrote to him. He didn't answer. Then he got sick, and she called him up at the hospital, and made an appointment. She went there and did a little sketch for him—she's always been theatrically inclined — and he liked it a lot.**

**"He's always been her favorite movie star.**

**"Mrs. Jacobs is on the boat with her, you know. Elaine's mother and I once tried to talk her out of wanting to go on the stage, but it was no use, she's got a mind of her own."**

Elaine is "exceptionally brilliant," and won a number of medals for excellence in French while at Julia Richman High School, her father said.

He scoffed at reports of romance between Elaine and the veteran actor, declaring:

**"This business about romance and love is just poppycock. Barrymore just thinks Elaine's wonderful material to make a star out of."**

So devoted is Elaine to her film star friend that the apartment walls are "plastered with pictures of him she cut out of magazines and newspapers," Jacobs said. He went on:

**"I wouldn't be surprised if she took the name of Barrie out of admiration for him."**

## Don Juan Won't Pay Dolores' Debts Any More

By Associated Press

Los Angeles, May 25—The next move in the puzzling game of hearts played by John Barrymore, the roving actor, appeared to rest today with his wife, Dolores Costello Barrymore.

The beautiful Dolores, who once sailed the briny deep with her husband, is land-bound with her two children in her New York home here.

Attorneys for the two resumed a clam-like silence.

Added to this, a cryptic legal notice remained in print in a court publication today. It was significant enough to lend confirmation to previous indications that the Barrymores' wedded affairs were headed for the rocks. It read:

**"Notice is hereby given that the undersigned will not be responsible for any debts or liabilities contracted by any person other than myself, on or after this date, May 1, 1935. (Signed) JOHN BARRYMORE."**

Barrymore's attorney, Colonel William H. Neblett, admitted attempts were being made with Mrs. Barrymore's counsel to reach a property settlement agreement, but declared Barrymore did not intend to sue for divorce.

**"We have no way of telling what Mrs. Barrymore will do," he said.**

## Warm Week-End Promised Here

It may be Spring somewhere, but not in Mrs. Crocker's cranberry bog.

The official temperature there this morning, as recorded by the official United States Government weather report from Marston's Mills on the Cape, was 18 degrees. Which is just 14 degrees below freezing.

On the icy summit of Mt. Washington it was 25.

But cheer up—the long promised warm weather is actually coming. In Boston the thermometer climbed to 68 by 11 a. m. and the weather man said it would get into the 70s tomorrow, for the first time since May 11.

## HELD FOR U. S. In Letter Burning

The burning of letters in a United States mail box is a violation of the federal laws and not against the state or a municipality.

This was the ruling today of Judge Samuel Cutler in Chelsea court, who declined to act in the case of Thomas Welch of Beacon street, Chelsea, accused of burning letters in a mail box.

Judge Cutler ordered Welch held until postal officials could be notified.

## Smoker Sets Fire

Charles Leary, 35, escaped serious burns and saved his home in Tremont street, Roxbury, from burning today, when he awoke to find his bed afire, ignited by sparks from his pipe.

## Another Romance on Rocks

The parting of the ways between John Barrymore, screen hero, and his beautiful wife, the former Dolores Costello, came to a climax today when a legal notice published in Los Angeles warned that Barrymore would not be responsible for debts "contracted by any person other than self." At the same time the actor was sailing aboard his yacht with pretty Elaine Barrie.

Mash note writer, stage and screen aspirant, 19-year-old Elaine Barrie is sailing for the West Indies aboard John Barrymore's yacht Infanta. Her acquaintance with the star began when she wrote offering to nurse him when he was sick. With divorce between Barrymore and his wife in the air, both he and Elaine scoff at romance. (Picture from International News Photograph Service.)

## *Gay Danish Welcome to Prince, Bride*

By Associated Press

Stockholm, May 25—The Danish royal yacht Dannebong, steamed southward through the Swedish archipelago today, carrying Prince Frederik, heir to the Danish throne, and Crown Princess Ingrid to Copenhagen for a continuation of their wedding festivities.

The couple, married here yesterday, had the yacht to themselves. While Stockholm streets were jammed as the public participated in an all-night carnival, King Christian and Queen Alexandrine departed by train for Copenhagen.

Denmark will attempt to outdo Sweden in the celebrations, starting tomorrow afternoon with street processions.

On arrival in Copenhagen they will parade through the city in an open carriage. A dinner will be held at night in the palace for 150 guests. A grand ball at the castle of Christianborg will be held Tuesday night.

## Killed by Truck

Wayland, May 25—William Wheeler was killed instantly when a tractor he was unloading from a truck tipped over, pinning him beneath it.

## Pick Roosevelt But Not Party

By Associated Press

New Brunswick, N. J., May 25—Seniors at the New Jersey College for Women consider Franklin D. Roosevelt the greatest living international figure, but they do not favor his political party.

The seniors, in their annual poll, voted Secretary of Labor Frances Perkins the woman they admired most in contemporary life.

They favored the Republican party, and gave the Socialist party second place.

Katharine Cornell was their favorite actress, Leslie Howard their favorite actor and "David Copperfield" their film choice of the year.

## SHIP STRIKE Plea Sent Roosevelt

Camden, N. J., May 25 (AP)—Mayor Von Neida of Camden has written to President Roosevelt and members of his cabinet, urging them to takes teps to end the strike at the New York Shipbuilding Corporation yard.

The mayor said the strike is about to enter its third week and that of the 4600 men affected more than 300 already have gone on relief.

# DIONNE Peace Pact SEEN

## BIRTHDAY MAY END QUINS ROW

By International News Service

Toronto, Ont., May 25—Ontario government officials expressed hope today that the birthday celebration for the Dionne quintuplets on Tuesday will remove all friction between the parents and guardians of the babies.

They said Oliva and Elzire Dionne would probably join Ontario Welfare Minister Croll in the birthday radio broadcast Tuesday evening from the Dafoe Hospital outside Callander, which will be heard over a Canadian and United States hookup.

Dr. A. R. Dafoe and Judge J. A. Valin, chairman of the board of guardians, also are expected to speak.

The parents have been invited to broadcast also and if they do so it is believed here this will indicate the friction between both sides is being ironed out.

There will be no party for the famous five on their birthday but many presents have come for the babies from the United States and Canada. These gifts include diamond rings for each of them.

## Nuns Can't Go to Quins to Act as Nurses

By Associated Press

Callander, Ont., May 25—The guardians of the Dionne quintuplets encountered a hitch today in their plans to make a change in nurses for the babies.

It had been understood that the grey nuns of Mattawa Hospital would take over June 1 the duties begun and carried on by the Red Cross.

The rules of the order, it now develops, do not permit the nuns to leave the hospital on such duty.

Judge J. A. Valin, one of the guardians under the special law by which the babies are wards of the King, indicated today that negotiations were under way with nurses of another order which he declined to name.

It is the desire of the parents that the children be raised in the French language and the Catholic faith, and the legal guardians are determined that this shall be done.

## Dr. Dafoe Denies Mrs. Dionne Barred

Callander, Ont., May 25—Reports that Mrs. Dionne was barred from her five little daughters Sunday afternoon brought an emphatic denial from Dr. A. R. Dafoe today.

Asked if the babies' nurse, Louise De Kiriline had slammed the hospital door in Mrs. Dionne's face or told her to go away, he said:

**"That is utterly false."**

Nurse De Kiriline had been quoted as saying to Mrs. Dionnet **"Don't you come up those steps."**

And when Mrs. Dionne, accompanied by several cousins requested just a little peek at her sleeping babies, the nurse was supposed to have repeated in vigorous French: **"Don't come up those steps."**

## CURLEY, Council, Go Fishing

Greenville, Me., May 25—Governor James M. Curley and members of the Massachusetts executive council met in public session on Squaw Mountain Bay of Moosehead Lake here today. There being no appointments before the council, everybody fished.

Governor Louis Brann's week-end fishing party for notables and others drew upwards of 200 persons to Squaw Mountain Inn. Governor Curley fished with Secretary Dick Grant and Edmund L. Dolan. Early arrivals included Governor Bridges of New Hampshire, Governor Smith of Vermont, and Governor George H. Earle of Pennsylvania, who flew in by forestry Department seaplane to Eagle Lake.

## SHAUGHNESSY to Be Honored

The junction of Walnut avenue and Warren street, Roxbury, will be dedicated tomorrow morning as Herbert P. Shaughnessy square in honor of the late state representative from that district.

After services at Shaughnessy's grave in Calvary Cemetery, veterans and Democratic organizations will proceed to the square, where Representative Abraham I. Pinon will conduct the ceremony. The Rev. E. G. Ring of St. Joseph's Church will deliver the benediction.

Mrs. Anna Shaughnessy, mother of the war veteran, will unveil the marker.

## Ends Life by Gas

Methuen, May 25 (AP)—Frederick Schuhach, 52, a loomfixer in the Arlington mill, was found dead in his home here today, a suicide by gas.

# MOSCOW WORKERS 'SLAVE' 17 HOURS A DAY TO EAT

*(Editor's Note: Post-war social and economic progress in Latvia, a capitalistic Baltic republic, is compared to that of Soviet Russia in the following article.)*

By H. R. KNICKERBOCKER
International News Service Staff Correspondent
(Copyright, 1935, by International News Service)

**Riga, Latvia, May 25—Capitalism in the Baltic States has rebuilt society since the war faster and better than Communism has rebuilt Russia.**

Grant the Soviet Union all the progress claimed and in part actually accomplished by its two five year plans.

Nevertheless the record of reconstruction in those little states which used to be part of Russia, and which broke away from Communist Russia and stuck to capitalism, is even more impressive.

Communists insist their whole attempt to rebuild society in Russia was hampered by war, and civil war to a degree unknown in any other country, and therefore you cannot properly compare the standard of living in the Soviet Union with that in countries which suffered less in the period 1914-1920.

Russia did suffer incredibly, and certainly more than any other great power. But how about these little powers? Did one-third of Russia's population die or flee the country? No. Was Russia's entire industrial equipment, every machine in every factory in the country removed to another country and never returned? No.

## *Population Halved*

But this is what happened to Latvia. Her population in 1914 was 2,550,000; in 1920 it was 1,600,000. Nearly 1,000,000 of her inhabitants were killed in action, died or fled.

Besides losing virtually all her industrial equipment, physically dismantled and moved to Russia when the Germans attacked, one fourth of all the farm buildings in Latvia were destroyed, about one-fifth of her livestock died, and land under cultivation diminished by a third to one-half.

They still break saws on the bullets in the trees near Riga. You can still see the trenches on the road from Riga to Libau.

Near that city we wandered for an hour through the debris in the melancholy halls of the vast palace of the Duke of Courland which, burned by Adolf Bermont, leader of German guerilla warriors, has just now received a roof.

Long after the war stopped in the west, 300,000 Letts had to go on fighting Russian reds and German bandits, and in 1918-20 10,000 Letts fell in battle. Twelve thousand Letts were killed in the Russian civil war. Seventy thousand fell in the World War, a total of 85,200.

## *Riga Decimated*

This would compare proportionately with Russia's losses. But, regard it as more today a city of enterprise, business, and ambition. It had before the war 550,000 population.

After the front had swept back and forth across the city five times, it had in 1919 a population of 200,000.

Did any other great city in Europe suffer a loss of 82 percent of its population?

Not even Petrograd.

Today Riga has 380,000 inhabitants. Many of them are industrial workers, poor people. How do they compare with the industrial workers, also poor people, in Moscow?

Moscow's Communism exists to do everything possible for poor people. Moscow declares capitalism exists to do everything for the rich and nothing for the poor. What does Riga do for its poor?

A good beginning would be to find out what this capitalist state does for its poor children.

Thirty-one babies in 31 beds breathed one answer as we stood in the door of their sleeping room in municipal kindergarten at Ludzas 66.

## *City Acts as 'Mama'*

They were full of beef and spinach soup, jello and milk, and they slept like babies are supposed to sleep. The capitalist city of Riga was their mama for the day.

Every day 3000 Riga children toddle through the doors of 30 kindergartens where the city and its capitalist inhabitants feed them, clothe them, and keep them busy from 8 o'clock in the morning to 6 o'clock in the evening.

Altogether the city supports 7200 children from seven months to 8 years old. They are the children of working class parents, and for the most part it costs their parents nothing.

Out of 160 children in this kindergarten only 15 pay anything at all, and their parents, better off than the others, pay the equivalent of 3 to 9 American cents a day.

Each child gets three meals a day and on the bottom of each of their china bowls is a picture. The game is to eat every bit so you can see the picture, and the effort is to make each child eat as much as he can. We shared their lunch and it was good enough for the most delicate palate.

## *Factory Nursery*

In Moscow we also visited a nursery, in the Frezer factory. It was exactly comparable. It took care of 140 children from 3 to 7 years old, from 7:30 a. m. to 5:30 p. m. and fed them three meals a day.

The only differences were that the Riga nursery was better equipped and that each and every Moscow child had to pay! The Moscow system we saw takes the father's salary, divide it by the number of persons in the family, and take half of that as the nursery fee.

In Communist Moscow every child pays for itself. In Capitalist Riga 10 per cent of the workers with children in the nursery pay for themselves and the other 90 per cent are paid for by the city, which means the taxpayers, which means in the last analysis the capitalists.

Communists would reply:

**"But this only shows that the Riga workman is not paid enough to support his own children while the Moscow worker is."**

The average Riga wage is 80 lats a month, equivalent to $26. The average Moscow wage is 150 rubles a month, equivalent in purchasing power to $15.

To buy provisions for himself for a week an unskilled Riga workman has to work 10 hours, but the Moscow worker has to work 17 hours to buy the same.

On the basis of a state that was ruined by the armed struggle of 1914-1920 at least as badly as Russia, Capitalist Latvia has erected a social system that pays its workmen 40 per cent more than a Communist Russia, and provides them with social service—of which Riga's nursery is but one example—at least the equal and in many cases the superior of the Communist social service.

# POLICE PROBING 'BANGO' RIOT

Whether Thomas Carey of Embassy road, Brighton, will be allowed to promote any more "Bango" parties at the Boston Arena after the riot there, is something police are trying to decide today.

Investigation is underway to determine if the incident that provoked all the trouble—the award of the capital prize of $500—was what Carey claimed, just an honest misunderstanding.

Since officials are inclined to believe that it was, they said there was little likelihood of pressing charges against the promoter. He was arrested on suspicion of being concerned in a lottery.

**WOMAN INJURED**

The riot, one of the wildest the city has witnessed in recent years and probably the worst disturbance the Arena has housed, sent one woman to City Hospital and left dozens of others bruised, their clothing torn, police said.

Miss Elizabeth McCarthy of East Sixth street, South Boston, was the casualty. She said she was hit over the head by someone wielding a corrugated cardboard.

# *Blake's Death Recalls Mamie O'Rourke Romance*

By Associated Press

New York, May 25—James W. Blake, who immortalized memories of a happy childhood in one of the greatest song hits, is dead—in poverty.

Death of cancer came to the 73-year-old author of the lyric of "The Sidewalks of New York" last night. Former Governor Alfred E. Smith, to whose presidential campaign the piece was a there song, had come to his aid.

Blake, who actually had danced to hurdy-gurdy melodies with Mamie O'Rourke on the sidewalks of East Eighteenth street, wrote the words to the music by Charles B. Lawlor, a vaudeville actor, while working in a hat store in 1894.

It took 30 minutes and when Blake had finished the name of Mamie O'Rourke, a pretty girl who had lived next door, was adroitly rhymed for posterity with "New York" to the infectious three-quarter beat of the music.

The number, which even now sells 5000 copies a year, was disposed of outright by Lawlor and Blake for $2500 each.

Lawlor died, blind, in 1925.

And Blake did not know what eventually became of Mamie O'Rourke.

GOOD USED CARS
REASONABLY PRICED IN TODAY'S WANT ADS

## Lest We Forget—Buy a Buddy Poppy

All over the city today veterans and their friends were selling Buddy poppies, the bright little flowers that bring aid and comfort to thousands of disabled World War heroes. Here is Charles Robinson, of the Mahoney Post of Roxbury, Veterans of Foreign Wars, selling a flower to pretty Miss Florence Thureson of Lynn. (Picture by Boston Evening American Staff Photographer.)

# *Heir to Billion Kidnaped; $200,000 Ransom Demanded*

Continued from First Page

was being made throughout the city for the boy, who dropped from sight while returning home yesterday noon from the Lowell school.

**Authorities indicated their refusal to comment was based on the fear the boy's life might be endangered if they interefered.**

Charles Ingram, assistant manager of the Weyerhaeuser Timber Company, publicly revealed the boy's disappearance several hours after George dropped from sight en route home from school.

**MAINTAIN SECRECY**

The report that the son of Mr. and Mrs. Philip Weyerhaeuser, Jr., had been kidnaped arose when a crowd in front of the residence at 6:15 p. m. yesterday, saw a special delivery pantaflex motorcycle messenger call at the mansion.

Then it became known that Bowling had been summoned into conference with local authorities. In face of this development, the family remained in seclusion, both parents near collapse.

Meantime, an all night search, carried on by police and many volunteer searchers, had failed to disclose a trace of the lad in the woodland hillsides and gullies near the exclusive district in which he lived and went to school.

**MANSION BLAZE OF LIGHT**

As though a beacon to guide him, Weyerhaeuser timber dynasty's mansion blazed until dawn for the mysteriously missing George.

The lad's parents, reported near collapse, had denied themselves to all but four or five close friends an. relatives.

Among them was Ingram whom they had named contact man between the family and the police seeking the child.

Friends said that although George is heir to one of the northwest's biggest timber baronies, he has been reared like a normal, middle-class child.

All yesterday afternoon and last night there was a constant procession of automobiles to the home, bearing friends offering sympathy and aid. And all afternoon and night the home was deluged by telephone calls.

**SISTER WAITED IN VAIN**

The boy was last reported seen at noon yesterday by a schoolboy patrol at Lowell school.

When he did not arrive at his home, one of Tacoma's residential show places, his parents became alarmed.

Police were notified, and with schoolmates, an extensive search was started.

When he left school the kidnaped boy was to have called at the Annie Wright Seminary, five blocks away, to go home with a sister, Anne, 13. He failed to arrive there.

His sister went home, after waiting for a time, and the family did not become alarmed until some time later.

**THIRD $200,000 RANSOM**

There have been only two other kidnaping cases in the records in which $200,000 ransom was demanded—and both have been solved.

They are the Urschel and Bremer kidnaplngs.

The Harvey Bailey-"Machine Gun" Kelly gang, which engineered the abduction of Charles F. Urschel, is behind bars.

All but one major member of the Karpis-Barker gang which kidnaped Edward Bremer have been captured.

Alvin Karpis, No. 1 on the government's list of wanted public enemies, is the sole key member of the Karpis-Barker gang at large.

It is likely the G-Men may consider Karpis as a possible ringleader in the Tacoma case.

Next to Karpis, the G-Men desire most to capture Thomas H. Robinson, Jr., kidnaper of Mrs. Berry Stoll of Louisville.

Robinson, however, is not regarded as the professional kidnaper that Karpis has shown himself to be.

## Kidnaped Boy Heir to Vast Timber Empire

By Associated Press

Minneapolis, May 25—The family of George Weyerhaeuser, 9, who was missing from his home in Tacoma, Washington, today, is closely linked with the northwest's history of forest wealth.

The child is related to the late Frederick Weyerhaeuser, who, as one of the first "lumber barons," was famous in Minnesota and Wisconsin.

An immigrant from Germany, the senior Weyerhaeuser first tried his hand in Pennsylvania. His success in that venture only mediocre, he moved on to Illinois.

In that state, in Rock Island, the parent firm of the present large Weyerhaeuser industries was founded and still operates, although the sawmill on the Mississippi which was the basis for the early success has long since ceased operation.

As business increased the firm branched out into Minnesota and Wisconsin timberlands for lumber.

Then as forests in the Northwest diminished, the Weyerhaeuser hand reached westward into Washington, Oregon and Idaho, with the senior member still guiding affairs. In 1914 he died and the late J. O. Weyerhaeuser took over the business.

He served as head of the growing interests until a few years ago, when he yielded to his son, J. Philip Weyerhaeuser, the coast lumberman.

Only last week, on May 16, the career of the second of the "lumber barons" came to an end with his death.

## U. S. Hurls All Agents Into Kidnap Hunt

Washington, May 25—All available Justice Department agents on the West coast were concentrated today on the kidnaping of George Weyerhaeuser, son of a wealthy Tacoma, Wash., lumberman.

J. Edgar Hoover, chief of the division of investigation, was notified of the abduction, but declined to make any comment except to say:

**"We are working on the case."**

It was understood the Canadian authorities in Vancouver also were co-operating on the suspicion that the Weyerhaeuser lad had possibly been taken across the border.

Specially trained members of the department's kidnaping squad will work on the case. Among the initial clues was a careful study of the kidnaping note.

## Town Clerk Dies

Whitinsville, May 25 (INS)—Town clerk in Northbridge 45 years, Joseph A. Johnston, 72, died in his home here today.

# MOORE FREED IN 'KING' DEATH

John J. Moore, 42, of Common wealth avenue, Brighton, today was found not guilty of the murder and armed robbery of Charles "King" Solomon in the Cotton Club slaying of January 24, 1933.

The jury which acquitted him in Suffolk superior court deliberated only an hour before returning its verdict.

Five indictments as accessory after the murder and robbery of Solomon remained against Moore, and he was temporarily remanded to custody.

In consideration of the fact that the three principals to whom he was charged with being an accessory had been found not guilty, Judge Vincent Brogna later ordered Moore released in his own recognizance.

Monday the indictments will be disposed of.

Moore was the sixth defendant to be tried in the Solomon killing.

# 15 QUALIFIED FOR REGISTRARS

Fifteen men and one woman were posted today by the state civil service commission as eligible for appointment as assistant registrar of voters. At the examination held February 23 146 applicants took the test.

The one woman on the list is Amelia E. Rosen of 25 Romsey street, Dorchester.

Successful male applicants are eligible in this order: Peter J. Lynch, Mattapan; Robert C. Wilson, Dorchester; William C. Ellis, Roxbury; Michael Cuttledge, Jamaica Plain; Paul A. Golden, Dorchester; Albert P. McCann, Dorchester; Francis J. Tibert, Dorchester; Bernard F. Tague, Jr., Charlestown; Henry A. Chartier, Roxbury; James E. Tobin, Jamaica Plain; Maurice P. Downey, Mattapan; John A. Mullin, Dorchester; John E. Cronin, Jr., West Roxbury; Matthew J. Crehan, Dorchester, and Alfonso Iennaco, Boston.

## 5-YEAR-OLD Off Alone to Britain

All by herself, five-year-old Irene Tully of Union Park street, South End, is starting on a venturesome journey tonight.

Irene, a Holy Cross Cathedral school pupil, is sailing on the S. S. Laconia to visit her relatives in England.

The relatives, who have never seen the little girl, will meet the steamer at Liverpool on the voyage she will be under the care of a stewardess.

## Julia Hoyt Holding Own

New York, May 25 (INS)—Physicians at Doctors' Hospital today described as "fair, the condition of Mrs. Julia Hoyt, society actress, who became ill abroad and was carried off an ocean liner on a stretcher Thursday.

# MYSTERY MAN LINKED WITH KILLING OF 3

Middlebury, Vt., May 25—To Seattle, Wash., 3000 miles away, Vermont officials turned today for a possible solution to the triple murder mystery of East Mountain.

The clue that has shifted the investigation was turned up by State's Attorney John Conley after a careful check of the movements of a mystery man who appeared in Vermont late in 1931 and disappeared a year later.

Today the Seattle detectives were seeking to locate and question a man said to be wealthy.

He has been identified as the man whose mysterious actions, as revealed exclusively in the Boston Evening American yesterday, aroused the suspicions of residents of Bristol nearly three years ago.

**CHECK ACTIVITIES**

A careful check of his actions in Bristol, three years ago, revealed the following facts, the Boston Evening American has learned:

He arrived at the Bristol hotel and engaged a room where he lived less than a month.

He purchased a farm house for $5000, paying for it in cash. He spent several thousand more to renovate the house. The work was paid for in cash.

He purchased expensive furniture for each room of the nine-room structure and paid his bill in cash.

**SELLS HIS HOME**

Before taking up occupancy he directed that all of the windows be painted white so that it would be impossible to peer into them.

A few months later he purchased a new automobile of expensive make and kept it until February 1932, about six months, and then sold it to a local garage man.

On the day he sold the automobile for a price said to be $100, providing the purchaser would drive him to Middlebury, he left for New York.

He stopped in Middlebury only long enough to authorize a local auctioneer to sell the home, directing him to forward whatever was realised on the house to the Pacific Bank in Seattle.

# Harvard Man in Art Test

By Associated Press

New York, May 25—Four young men went into solitary confinement today for a battle of architectural wits which will mean 30 months of freedom in Paris to the winner.

The quartet will be locked up for 36 hours in "cells" at the Beaux-Arts Institute of Design, wrestling with a secret problem in architecture prepared for them by the Society of Beaux-Arts Architects which annually for 28 years has given a scholarship at the famous school of that name in Paris to the most promising young American architect it could find.

Two of the four will have their meals passed in by Fred Clark, executive secretary of the society, who is to oversee the sleep for a day and a half in the interests of art.

In the next two weeks, three 36-hour tests will be given and the winner selected.

The four competitors—hardy survivors of an original field of 349—are:

P. M. Hefferman, Ames, Iowa, of Harvard; Adrian Waldorf, Brooklyn, and Thomas T. Russell, Philadelphia, both University of Pennsylvania, and L. W. Smith, Brooklyn, of Princeton.

# SOCIAL WORKER OUSTING URGED

Unless Mayor Mansfield and John L. Dowling, executive director of the welfare department, abolish the position of medical social consultant to welfare recipients, the City Council will be asked to do it.

Such was the challenge hurled at the mayor, today, by City Councillor Henry E. Seivitelis.

Without the woman holding the position the councillor declared that instead of performing the duties she had been engaged to do she was going about among welfare recipients preaching birth control.

The councillor declared that he was dissatisfied with the attitude of the welfare department officials toward his protest.

## POPE GIVEN U. S. Women's Gifts

Vatican City, May 25 (AP)—A group of Rome women presented Pope Pius today with a large quantity of church draperies and decorations contributed by Catholic women throughout the world for use in impoverished churches.

Among the donors were women's groups in Washington, Kansas City, Philadelphia and Montreal.

# Doherty Gets Board Post

J. E. DOHERTY

J. E. Doherty, Boston yachtman, has been appointed a member of the advisory board of the National Rivers and Harbors Congress. The congress advises government engineers on projects pertaining to navigation, fortification, river and harbor improvements and power projects along the coastline.

# BARRED BROKER ON O. K. LIST

A stock salesman, barred from selling in New York by United States court, is still registered in good standing in Massachusetts by the Securities Division of the Department of Public Utilities.

Attorney General Paul A. Dever made this disclosure today after checking a list of registered salesmen and brokers sent by the Department of Public Utilities at his request.

**"I am going to take this up with the securities division," said Dever.**

**"This man is a large operator engaged in the sale of oil royalties.**

**"He is still registered as a broker in this state, even though, three months ago, he was temporarily forbidden to use the mails by Federal Court in New York."**

## EX-CHIEF QUILTY of Springfield Dies

Springfield, May 25 (AP)—William J. Quilty, who retired as chief of police January 20, 1932, after 45 years' connection with the department, died today. He would have been 79 in August.

He came up through the ranks from patrolman and long served as head of the detective bureau.

# FRACAS TIMED BY SUSPECTS POLICE SAY

Police declared todadyay that the free-for-all fight staged at Rack Bay station upon arrival of three Fall River mail robbery suspects was undoubtedly planned by the so-called Rettich gang.

Far from starting accidentally, the fracas had been planned well in advance, officials said.

If it had not been for immediate and drastic action by guards, all three prisoners would have been freed, it was believed.

The trio—Charles Harrigan, Thomas "Tough Tommy" Dugan and John "Dummy" McGlone were safely behind East Cambridge jail bars an hour after the melee, however.

They will remain there under close guard until Monday morning when they will be brought to federal court here.

In court they will answer to indictments charging them with being principals in the $129,000 robbery for which Carlo Rettich, Joseph Fisher and others are blamed.

The three men had been captured in New York, and after a hearing in which they fought extradition to this state, they were ordered surrendered to Boston postal inspectors.

The disturbance started as the prisoners and their guards were getting into the prison van for transportation to Cambridge. They had just gotten off the New York train.

Just what provoked the first hostilities, no one was able to say definitely.

Photographers were flashing bulbs in attempts to picture the prisoners when Harrigan jerked away from the inspector to whom he was manacled. The other two prisoners followed suit.

A crowd of about 200, gathered about, closed in and fists began to fly. It took violent measures by police and federal men to quell the disturbance.

The guards to whom the three were manacled dragged their captives towards the van and then heaved them in as police and other inspectors broke up the crowd.

## FRANCE FIGHTS to Halt Gold Exodus

Paris, May 25 (INS)—For the second time in three days the Bank of France today raised its discount rate in an effort to check the heavy flow of gold out of the country.

The rate was raised from 3 to 4 per cent. Thursday it was raised to 3 from 2½ per cent.

## Plan Mass Meeting

The Real Estate Owners' and Tenants' League of Boston will hold a mass meeting tomorrow afternoon at Symmond Temple. Final plans will be arranged for a taxpayers' convention, scheduled for next Tuesday evening at the Tremont Temple.

STOP!
OBEY THE LAW—HAVE YOUR CAR INSPECTED!
Massachusetts State Auto Law Demands Compulsory Examination of Brakes... Lights ... Mirrors ... Steering Gear, Etc. The Official Inspection Stations listed in today's Classified Section will put your car in O. K. order with the official sticker. Patronize the Station in your neighborhood ... He will give you service throughout the year.
*Avoid the Last Minute Rush. Have Your Examination Now!*

PHONE NEWS TIPS TO THE BOSTON EVENING AMERICAN — WIN $50 WEEKLY
Do you want to make some money for being alert? If so, the Boston Evening American and the Sunday Advertiser are presenting the opportunity. Every week a total of $50 in prizes will be given for news tips telephoned in to the News Tip Editor at Liberty 4000. There will be given $25 weekly for the best first exclusive news tip received, $10 for the next best, $5 for the next best and $1 prizes for each of the 10 next most valuable tips. A news tip is the information that something of interest has occurred.

# DOCTOR KILLED IN 120-FOOT PLUNGE

Dr. Elias Goldberg, 51, a physician with an office on Norfolk street, Dorchester, and a home in Brookline, plunged 120 feet to his death today from the ninth floor of the Park Square Building.

He had been ill for three years, causing his virtual retirement from practice, and had suffer stock market losses.

His body struck in Providence street near the curb. Scores of persons heard the thud. Some narrowly missed being struck.

An open window nine stories above told part of the story. Inside this window, on the floor, a newspaper open to the stock market page told more.

**WIDELY KNOWN**

Dr. Goldberg was a graduate of Tufts Medical School, '05, and formerly lived in Chelsea.

He was widely known in Dorchester. His office was in Codman square.

According to his nephew, Dr. Leo Golden, who has a dentist's office there, Dr. Goldberg made his home in recent years with a brother, on Russell street, Brookline.

Dr. Goldberg entered the Park Square Building at opening time and remarked to the elevator boys, whom he knew well:

"I'm not feeling very well."

He went to a stock brokerage office on the second floor, then left and was seen in the corridor by George Stuart of Milton, a painter.

**"LOST HIS SHIRT"**

"You're in early," said Stuart.

"Yes, I am," said Dr. Goldberg. "How's the stock market going for you?"

"Pretty tough," said the physician. "I've lost everything, even my shirt. I'm going upstairs to get a little air."

He walked to the ninth floor.

According to attaches of the stock broker's office, he reappeared yesterday after a long absence and asked quotations.

A man who saw him there, and asked him how he felt, quoted him as saying:

"I want to die and die quick."

His nephew said he had neuritis and at times had lost the use of his hands and legs. He had practiced in Dorchester 25 years.

## SPRINGFIELD Stock Firm Probed

Investigation of a Springfield dock concern and its subsidiaries will be opened next week by the federal grand jury, it was learned today.

The firm has been linked with the Winchester Institute of Finance and other financial houses already being probed by the Securities Exchange Commission.

A subpoena to appear before the grand jury May 28 today was served upon Arthur I. Berren of Chambers street, West End. Berren formerly was connected with the Winchester Institute.

## AGUINALDO to Be Candidate

Manila, May 25 (AP) — Emilio Aguinaldo, leader of the Philippine insurrection against the United States at the turn of the century, today definitely announced himself as a candidate for president of the new Commonwealth Philippine government.

The former insurrecto leader said he would oppose Manuel Quezon, heretofore believed certain of the office.

# Marquis Scoffs at Divorce From Connie

(Pictures from International News Photograph Service)

MARQUIS HENRI DE LA FALAISE
*Sees No Rival*

## CONSTANCE BENNETT *Husband Wants Her*

Rumors he will sue the glamorous Constance Bennett for a divorce were called "stupid" by the Marquis Henri de la Falaise de la Coudraye, who said he wasn't even interested in the name of Gilbert Roland, actor, who has been Connie's escort for the past two years.

GILBERT ROLAND
*He's Her Escort*

## Plan Testimonial

Frederick V. McMenimen, of Cambridge, who was recently appointed to the post of assistant district attorney of Middlesex county will be tendered a testimonial and dinner in Cambridge on Tuesday night.

## WORLD WHEAT Pact Completed

London, May 25 (AP)—The international wheat conference in a communique today announced it had "unanimously decided to recommend in its report to the governments a continuation of the framework of the wheat agreement, through maintenance of the wheat advisory committe, until July 31, 1936."

France was granted an increase of 13,000,000 bushels in her millable export quota to October, 1935.

## Sideswipe Injures 3

New Haven, Conn., May 25 (INS)—Three persons were injured, one critically, when an automobile allegedly driven by James Blake sideswiped another car on Milford Turnpike today.

## A. F. OF L. BRANCH To Hold Meeting

The first open meeting of the A. F. of L. local union of hardware and plumbing clerks in Greater Boston will be held Monday night at Wells Memorial, 955 Washington street, South End.

Austin P. Keavney, special organizer of the A. F. of L, will preside.

# 165 WARSHIPS TO 'ATTACK' HONOLULU

By Associated Press

Honolulu, May 25—Roaring seaplanes sweeping in non-stop flight from Midway Island, 1323 miles to the west, presaged the arrival here today of the greatest array of naval craft ever to visit this important cross-roads of the Pacific.

Preceded by the navy's distance flying squadron VP10, 165 surface craft of the United States fleet moved on Pearl Harbor for an unprecedented test of the facilities of the $35,000,000 naval base.

Never before has such a concentration of naval craft been attempted in this Hawaiian shelter, which rests under the guns of the strongest American fortifications existing anywhere.

Because of its tremendous strategic importance to the United States in the event of war in the Pacific, the highest chieftains of the navy were on hand to judge the performances of Pearl Harbor in harboring the mighty fleet.

The spectacular dash from Midway of Squadron VP10, which won its laurels last year in an unprecedented mass flight from California to Hawaii, afforded a smashing climax to the navy's mid-Pacific war games.

Preceded by 26 other planes, which moved in from Frigate shoals, only 500 miles distant, the famous squadron of flying boats alighted safely in Pearl Harbor last night after the dash from Midway under personal command of Rear Admiral Alfred W. Johnson.

The flight was the first without stop ever attempted in this mid-Pacific area.

# LANGONE ASKS POLICE PROBE

Senator Joseph A. Langone today filed an order in the Senate for creation of a special committee to investigate the public safety department.

Langone told Governor Curley that a hearing would produce evidence to cause immediate removal of Commissioner Paul A. Kirk.

The special committee he asks would have authority to investigate the administration of Commissioner Kirk and the "manner in which he has been promoting and assigning certain privileged and favored members of the division of state police to certain duties."

Commissioner Kirk, when informed of the Senator's action, said: "I welcome an investigation."

BOSTON EVENING AMERICAN
*"New England's Greatest Evening Newspaper"*
Entered as second class matter at the postoffice at Boston, Mass., under the Act of March 3, 1879, also at the Postoffice Department, Canada.
Published daily except Sunday and Holidays, 5 Winthrop Square, Boston 8, Mass., by NEW ENGLAND NEWSPAPER PUBLISHING COMPANY.
Subscriptions by mail, postpaid, one month, 50c; three months, $1.50; six months, $2; one year, $4. Boston Postal District 75c month. Domestic rates include postage in the United States, Porto Rico, Philippines, Cuba, Hawaii, Alaska, Mexico, Canal Zone, Canada. Mail subscription payable strictly in advance. Rates to foreign countries, one month, $1; six months, $5; one year, $12.
The Boston Evening American assumes no financial responsibility for typographical errors in advertisements, but will reprint that part of an advertisement in which the typographical error occurs. Advertisers will please notify the management immediately of any error which may occur.
MEMBER ASSOCIATED PRESS
The Associated Press is exclusively entitled to the use for reproduction of all news dispatches credited to it or not otherwise credited to this paper, and also the local news published therein. All rights of republication of special dispatches herein reserved by the Boston Evening American.

# Brisbane's Daughter Is Bride

Mrs. John Reagan McCrary, Jr., the former Sarah Brisbane, 22-year-old daughter of Mr. and Mrs. Arthur Brisbane, who was married yesterday to Mr. McCrary of Calvert, Texas, in St. Bartholomew's church in New York

# BLONDE, HUBBY HELD AS BABY DESERTERS

A blonde nightclub entertainer and her husband, named as "Shakespeare burglars" by a Cambridge writer and ex-professor at Princeton, today were also charged with abandoning their month-old baby in a Newark, N. J., bus terminal.

In municipal court here to answer larceny charges, the couple were arrested on a fugitive warrant.

The girl, Mary Cannon, 27, of Cortes street, South End, was found guilty before Judge Francis J. Goode and her husband, Hampton R. Cannon, pleaded guilty before Judge Charles L. Carr of the Shakespeare thefts.

**MET IN NIGHT CLUB**

They were accused by Dr. Nathaniel Griffin, 52, of Concord avenue, Cambridge, of stealing two costly volumes of Shakespeare, two pairs of shoes, $5, and a watch and chain.

The doctor, who met them in a downtown night club, told police the articles were missing after he invited them to his apartment. Dr. Griffin is at present engaged in research in Cambridge.

**HELD IN $1000**

The fugitive warrant, which charged the Cannons with deserting their infant child at Newark, N. J., was served by Inspector Louis Pinofski after the pair had been found guilty.

They were held in $1000 each for a hearing June 3 on the abandonment charges, and disposition of the larceny case was put over to the same date.

## BOY INJURED By Girl's Auto

Robert Jones, 6, son of Mr. and Mrs. Harry Jones of Front street, Weymouth, was critically injured today by an automobile in Lincoln square, Weymouth.

He was carried by Patrolman Anthony Panora to the office of Dr. Kenneth Hutchinson and then to Weymouth Hospital. Miss Mary L. Sheehy of Broad street, East Weymouth, was the driver, according to the police report.

## Clear Junkyards

Plans for clearing auto "graveyards" in Greater Boston are being made today by ERA officials. Junked cars, from which the useful parts have been stripped, will be removed by a detail of ten men who will use city trucks.

# ABOUT FACES -:- By Art Moger

**Would you like to have a swim suit exactly like the one worn by today's "About Faces" star?**

You will enjoy your swims much better in an expensive Winship swim suit, we feel sure! The Boston Evening American offers YOU in unusual opportunity to win one of 100 exclusive 1935 model Winship swim suits. Here's how:

The Boston Evening American will publish a series of "About Faces" cartoons daily. Fill in the correct solutions in the squares near each cartoon likeness of your favorite screen star and send in your completed solutions of six series to the About Faces Editor, Boston Evening American, Boston, Mass. A new series begins every Monday and ends every Saturday.

Today's clues leads right to the door of Manager J. J. Dempsey's LYNN Paramount Theater where he presents "Reckless" and "Great God Gold." Use the letter given as a guide and the recognition of today's Hollywood stars as they appear at the LYNN Paramount Theater should enable you to share in one of the many "About Faces" awards offered weekly.

In addition to the weekly grand awards of ten men's and women's Winship swim suits, over a ten-week period, there are $15 in cash awards and 20 guest theater tickets every week.

Next week will see the first of the lucky swim suit winners. Here are the cash and theater ticket winners, however:

**First award, $5, to:**
Maurice Alpert, 19 Helen street, Dorchester.

**Second award, $3, to:**
Robert Senn, 31 Pappan street, Roslindale.

**Third award, $2:**
Robert C. Paul, South Main street, Revere.

**One dollar bill winners are:**
George Lorenzo, 70 Magnolia street, Arlington.
Eleanor M. McLean, 98 Davidson street, East Pain.

GRAND AWARDS - 100 WINSHIP SWIM SUITS!!
NOW PLAYING AT THE LYNN PARAMOUNT THEATRE
LETTER
WHAT STAR HERE ONCE APPEARED IN A FILM WHICH COST THE STUDIO $4,000,000?
©1935

Mrs. G. J. Beetball, 28 Lexington avenue, Somerville.
Anna Frank, 95 Hancock street, Somerville.
Elizabeth Cutter, 43 Bow street, Beverly.

**The theater ticket winners are:**
Mary V. Barrett, 328 Bennington street, East Boston.
V. C. De Pippo, 205 Chestnut street, Lawrence.
Mildred Meskunus, 81 North Crescent circuit, Brighton.
Maude E. Gilmore, 187 Lafayette street, Salem.
Margaret Kelly, 338 Malden street, Medford.
Delia Lambert, 17 Custer street, Rockland.
Thelma Cummings, 4 Sherman street, Cambridge.
S. J. Comman, 153 Millet street, Dorchester.
Miss J. Romaez, 71 Turner street, Salem.
Marion F. Ryan, 9 Johnson street, Lynn.
Elmer E. A. Silva, 58 Magazine street, Cambridge.
S. Richman, 41 Ermond street, Dorchester.
Betty Wattacin, 194 Callender street, Dorchester.
Irving F. French, 910 Huntington avenue, Boston.
Robert Marmon, 166 Washington street, Medford.

**Don't let Martha Sleeper or Sidney Blackmer stump you! Watch for the new "About Faces" series beginning Monday! So long 'til then!**

**Mr. Landlord**
*"Strike While The Iron Is Hot"*

This is the time of year when people are looking for new places to live. Some want furnished apartments, others unfurnished ones; some want houses, others rooms, and they are watching the Rental Columns of the American-Advertiser for vacancies. Will they see yours when they look?

YES, SIR,

The best way to rent your place is to phone an ad to the

AMERICAN-ADVERTISER

*To Order Your Ad Phone LIBerty 4000*

***TOMORROW***

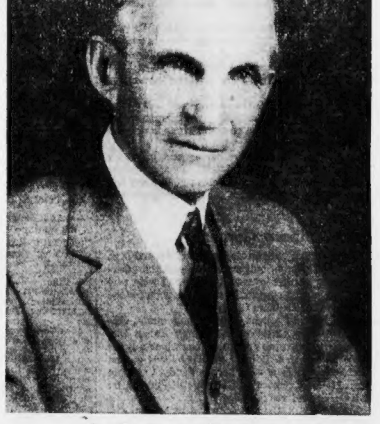

*An Exclusive Interview*

HENRY FORD

*who talks about*

The Future of Recovery and Industry

*Appears in Tomorrow's*

SUNDAY ADVERTISER

*Largest Sunday Circulation in New England*

BETTY ALDEN

# on 'Beacon Hill'

## Dorothy Lawrence Becomes Bride of S. T. MacKenzie

By BETTY ALDEN

THE RIGHT REVEREND WILLIAM LAWRENCE the bride's cousin, and Dr. Endicott Peabody, headmaster of the Groton School and uncle of the bride, performed the marriage rites at the ceremony this afternoon at which Miss Dorothy Lawrence became the wife of Mr. Sidney Thompson MacKenzie . . .

The bride, who is the daughter of Mr. and Mrs. James Lawrence of Brush Hill road, Milton and The Homestead in Groton, wore a gown of creamy satin trimmed with old family lace and clouded by a filmy tulle veil as she was escorted to the altar by her father . . . She carried a bridal bouquet of lilies of the valley . . .

DOROTHY LAWRENCE

The fragile blonde beauty of Mrs. James Lawrence, Jr., the bride's sister-in-law, was enhanced by her costume of robins egg blue taffeta for her role as matron of honor and only attendant . . . A wide brimmed leghorn hat and an arm bouquet of salmon African daisies completed her costume . . .

The bridegroom, who is the son of Mr. and Mrs. William P. MacKenzie of Blue Bell, Pa., was attended by Mr. Henry Palmer of Langhorne, Pa., as best man . . . Two brothers of the bride, James Lawrence, Jr., and John E. Lawrence, were ushers and the remaining ushers, all from out-of-town, were the Messrs. J. Sidney S. Quarrier of New York, Fitz Hugh Quarrier of Short Hills, N. J., and H. Ingersoll Brown of Philadelphia . . .

• • •

### Reception in Home

The wedding reception was given in The Homestead immediately after the ceremony . . . The bride's costume as she left on her honeymoon was a navy blue and white ensemble . . . Her mother selected an ensemble of gray chiffon with a large black hat for her wedding costume . . .

The bride is a graduate of Milton Academy and besides being a prominent member of the Vincent Club, has been one of the most popular presidents of the Junior League, her term having expired in 1933 . . .

Mr. MacKenzie is a graduate of Lehigh University and after a wedding trip he will take his bride to Chestnut Hill, Pa., to make their home.

• • •

### Mary Welch's Bridal Simple

Saddened by the recent unexpected passing of her father, Miss Mary Welch discarded her early plans for a large country wedding and decided, instead, that the ceremony which made her the bride of John Philips Coolidge, this afternoon, would be a quiet and simple home ceremony . . . a wedding to be remembered by the few friends and close relatives who attended, for its sincerity and quiet simplicity, rather than for its size and splendor.

The wedding was solemnized in the drawing room of Professor and Mrs. Julian C. Coolidge of Cambridge, parents of the bridegroom . . . The Rev. George Cutten of Colgate College and Dean Washburn united in performing the marriage rites and the bride's brother, Elbridge Welch, gave her into the keeping of Mr. Coolidge . . .

Miss Welch wore a simply fashioned gown of ivory slipper satin with a tulle veil and in place of the customary bouquet carried an ivory prayerbook . . . Due to the informality of the occasion she dispensed with bridal attendants . . .

Archibald Coolidge attended his brother as best man . . .

The bride is the daughter of Mrs. Ralph W. Welch of Brookline and South Byfield, and the late Mr. Welch . . . She and her bridegroom are sailing immediately for a summer honeymoon in Europe . . .

• • •

### Many to Visit Dedham Gardens

The wrought iron garden gate on the estate of Mr. and Mrs. H. Wendell Endicott in Dedham, will swing wide on the afternoon of June 6 to admit garden lovers from far and wide who are bidden to enjoy the garden pilgrimage that afternoon for the benefit of the Milk Fund for Dedham Children . . .

In addition to Rockwood Gardens, the Endicott estate, visitors will be admitted to Mrs. Charles L. Harding's Italian garden, the lovely terraced garden on Village avenue which adjoins Mrs. F. R. Nourse's house, Mrs. Ralph Lowell's hillside garden in Westwood which commands a view across Sandy Valley to Blue Hill, and Mrs. H. M. Eastman's informal little garden on East street with its pool and rock garden . . .

In case of rain on the 6th, the openings will be held on Friday, the following day, from 2 until 6 o'clock . . .

• • •

### Horse Show Opens at Cohasset

Beginning today, the Horse Show Ring of Mrs. Hugh Bancroft in Cohasset, took on a carnival air as the many women on the committee for the Garden Market to be held there on Tuesday and Wednesday next week, hammered and nailed vivid bunting and concocted appropriate decorations to transform the ring into a market scene of southern Europe . . .

The latest echoes from Cohasset are that Mr. and Mrs. Richardson's yoke of oxen and Mrs. Prescott Cumner's billygoat are all being scrupulously groomed to make a public appearance at the fair . . . and that in addition to the committees already announced, Mr. Frank Holmes of Plymouth and Mrs. Rufus C. Folsohn have been added to the group of decorators . . . Frances Hovey is chairman of the Cohasset waitresses who will be in costume . . . Mrs. Charles Thayer is chairman of the Hingham Thrift Table . . . and other hitherto unannounced names on the committee are those of Mrs. Albert W. Ladd, Mrs. Hatherly Foster, Jr., Mrs. Walter D. Brooks, Mrs. W. Rodman Peabody, Mrs. Charles C. Clifford, Mrs. Roger Wolcott, Mrs. William B. Wood, Mrs. Thomas Motley, Jr., Mrs. George Benedict, Mrs. John Bishop and Miss Julia M. Fairbanks . . .

EXTEND Greetings at Pops Concert

(Picture by Boston Evening American Staff Photographer)

MRS. ARTHUR L. DEVENS, JR. CAROLINE HUNNEWELL

Miss Caroline T. Hunnewell, of 14 Chestnut street, who has just returned from a busy winter in Europe, pauses for a moment on the steps of Symphony Hall before the Pops, to hold a brief conversation with her friend Mrs. Arthur L. Devens, Jr., (Martha Means). Miss Hunnewell is the daughter of Mr. and Mrs. James Hunnewell.

## Mary Curley Feted by 40 Friends in Medfield

A MINIATURE of a bride, dressed in gleaming white satin, was the decoration in honor of Miss Mary Curley at the home of Mrs. Frank D. McCarthy in Medfield on Thursday.

Grouped around the miniature, in the all-white living room, were gifts for our first lady of state.

Tea was served to about 40 guests at a beautifully appointed table where pure white lilies of the valley, sweet peas and other assorted white blossoms contrasted with shining silver. Mrs. Edward E. MacCourt of Newton was hostess.

Miss Curley was smartly gowned in a large flowered yellow and blue print silk with summery blue hat. Mrs. Stanton White of Jamaica Plain, in beige crepe and silver fox, and Mrs. Frank Long, wearing pansy blue crepe poured at the tea table. Mrs. MacCourt and her sister, Mrs. McCarthy were "at home" in hostess gowns of pastel chiffons.

Guests included Mrs. James C. Duane, Jr.; the Misses Marion and Catherine Doian; Mrs. Charles Donovan of Swampscott; Miss Katherine Glynn; Miss Florence Hurley and her sister, Mrs. John Dumphy; Mrs. Charles Curley, Mrs. Henry Smith and Miss Dorothy Mullin.

## Janet Wyeth Engaged

Mr. and Mrs. Benjamin Franklin Wyeth of Hawthorn street, Cambridge, announce the engagement of their daughter, Janet Wyeth, to Franklin Fraser Hulbert of Boston, son of Mr. and Mrs. James Lawrence Hulbert of Ipswich.

Miss Wyeth is a graduate of the Wheelock School. The wedding will take place in the fall.

## Edwina Hill Connolly to Wed

MR. AND MRS. S. JOHN CONNOLLY of Beverly Farms, have announced the engagement of their daughter, Edwina Hill, to Dr. Thomas P. Devlin of Stoneham.

Miss Connolly attended Oglethorpe university in Atlanta, Georgia, and graduated from the Bouve-Boston School of Physical Education in Boston. She is physical education instructor for women in the Brookline Gymnasium and is a member of Chi Omega National Sorority, one of the largest in the country.

Dr. Devlin is a graduate of Tufts College and Tufts Medical School, in Medford, receiving his degree in 1932. He is a practicing physician in Stoneham where the young couple will make their home.

• • •

The annual garden fete and supper which is held each spring on the Longfellow estate in Cambridge, will take place on Friday, June 7.

# Creamy Lotion Prevents Sunburn

## Filters Out Ultra-Violet Rays and Assures Lovely Even Tan

By The Beauty Editor

IT MAKES no difference whether you swim at Bailey's Beach or at Revere—the hot summer sun will beat down just as relentlessly.

"Come on in, the water's fine," is an invitation that most people cannot resist on a sweltering day—nor should they.

Lying on soft, white sands, drinking in the revitalizing rays of the warm sun, with an occasional splash into an invigorating salt sea, is at once a tonic and exercise for tired bodies.

No matter where you take yourself this summer, you'll want to give your skin soothing, lubricating care to prevent aging dryness and discoloration. Not to mention sunburn.

Happily there are precautions which can be taken so that no painful results from over-indulgence in sun-bathing may occur.

There's a brand new sun lotion on the market which hails straight from a famous Fifth avenue salon. It is a creamy, greaseless liquid, tinted rachel, so that it is completely invisible on the skin.

It filters out the ultra-violate rays of the sun—allows only the good sunshine to reach the skin—and permits the painless promotion of a flattering evenly bronzed skin.

Naturally, it prevents sunburns. The frequency of application and the quantity used must be determined by yourself, as much depends on the individual skin texture.

A very sensitive delicate skin, for example, requires a thicker film of the lotion than an oily or normal skin, and should be applied at hourly intervals at the very beginning of the season.

Don't wait until the last minute before giving a thought to protective lotions. The only way to acquire a fine even tan this summer is to give your skin protection the very first day you venture on the beach. It makes no difference whether or no you take a dip in the briny deep—if your skin is exposed—it must first be given a rich lubrication.

To learn the name of this new sunburn preventive that filters out the ultra-violet rays of the sun, call The Beauty Editor, Liberty 4000, or write to her at the Boston Evening American, enclosing a stamped, self-addressed envelope.

### Beauty Answers

**Question—What is good for a cold sore? I am troubled with them frequently and would be glad to know how to cure them up. Will you please print the answer in your column and what causes them?**

**Jean M., Watertown.**

Answer—Don't monkey with cold sores. They can become troublesome. Camphor and peroxide are the old standby cures, yet they often produce swelling. Nature and time are the best doctors for these horrid blemishes. Their cause is not definitely known, but the guess is that they are by-product of digestive and intestinal upsets.

• • •

**Question—Although I am only 40 years old, I have what is called a "dowager's hump." Is there a set of exercises that might help to overcome this round-shouldered look? My face is unlined and quite youthful looking, but I look years older than I am because of this "hump."**

**Mrs. Mary D., East Milton.**

Answer—Yes, I have a set of exercises for beautifying the shoulders and removing a roll of fat at the back of the neck. These exercises include a circular swing movement, a shoulder and arm exercise and a spine limbering exercise. To obtain this leaflet write to the Beauty Editor, Boston Evening American, enclosing a stamped, self-addressed envelope.

—POSED BY DOLORES DEL RIO

# Oil FOR THE Lamps of CHINA

By ALICE TISDALE HOBART

## Stephen Bests Crook

CHAPTER 27

*(This is a serialization of the Cosmopolitan production soon to be released by Warner Bros.)*

**There were sing-song girls that evening, who came through the door back of Hester, mincing 'round the table on their bound feet, leaning over the men's shoulders, pouring out their wine.**

"The agent certainly spared no pains this evening, evidently wants to be friendly," said Stephen when they were at home again. "We must invite him and his wife here to our house."

But before Stephen arranged this, Liu had invited them to a third feast. On the afternoon of the day, the merchant called on a matter of business.

In their long conversation, the question of leakage came up and Stephen gathered, he did not know how, so adroitly did Liu convey his meaning, that if he would falsify the amount of the leakage, the profits might be divided.

He was angry and curtly refused. Too curtly, he realized after he had spoken. Fortunately, the agent accepted his defeat gracefully, bowing himself out, clasping his own hands according to the best Chinese custom.

"The most miserable one will call in person for the honorable one and his great lady at the hour for the feast."

That hour passed and a second. "Liu's evidently been detained, and thinks it wouldn't be polite to send anyone else. Time doesn't mean anything to them." Stephen explained for the hundredth time to Hester.

"I'm hungry; let's eat something," was Hester's answer.

"We couldn't do that," said Stephen. "We'd make him lose face. He'd be sure to find out from the servants."

### *Agent's Revenge*

But at nine, he rang for Kin. "Get dinner."

"There is nothing prepared," answered Kin, unconcealed contempt in his manner.

Now, in a flash, Stephen knew that the agent had never intended to come for them, that this was retaliation for what had taken place that afternoon.

Well, tomorrow the agent should know that he was not so stupid. He would handle the matter with the approved indirectness of this country's custom.

Throughout the next day Stephen waited patiently, believing that Liu would come to make his apologies, thus completing the proprieties.

He was not disappointed. At 4, Liu appeared, a dignified, satin-clad figure, the hauteur of race in his bearing.

Stephen rose, bowing, motioned the agent to a chair.

"I have come," said Liu, "the first moment that I have been able. At the hours of the feast last evening, my body put forth such fire that I was unable to come. Now if the honorable one will accept my humble hospitality, we will begin feasting."

"It is with great concern that I learn of the sickness of the honorable one," answered Stephen, tipping back in his swivel chair, conveying a subtle insult by his sprawling attitude.

"Which is not escaping Liu," he said to himself. And aloud, "I could not think of asking a sick man to endure the hardship of long feasting."

### *Urged to Feast*

"Ai," responded Liu, with a deep sigh. "My miserable self is not to be considered."

Stephen felt his anger rising. He'd puncture the man's self-complacency.

"Could the injury by any chance be in the honorable one's leg?" Eyeing Liu closely, he noticed a lessening of his composure.

"He knows that I have seen through him," thought Stephen, with no little satisfaction. "Once he told me himself of Yuan Shih Kai's excuse of a lame leg when the Prince Regent, who had forced him into retirement, summoned him to the palace to help put down the revolution. Yuan wished the prince to know he was strong enough to give the veiled insult."

Now Liu began sincerely to urge Stephen to feast with him. "I could not cause the great Liu trouble," the white man insisted.

The agent's disdainful pride fell away. "Come, Prior Born," he begged, "or I lose such face that I must give up the business."

Failing to move Stephen by these entreaties, he went away. The next day emissaries came as go-betweens in the matter.

After three days it was arranged. Stephen would go once with Liu to the restaurant, so that he might get back his face. But never after that.

Afterward the proprieties were kept. Liu occasionally invited the Chases to a feast, and Stephen found some reason which made it impossible for them to go.

The snow fell as it had not fallen for years in Manchuria—particles that bit like steel whirled through the air with high-powered velocity.

Between Stephen and Hester, shut away from the world, grew an exquisite dependence.

And now at last Stephen's satisfaction in Hester's looks and bearing, his contentment in her companionship flamed up into love.

All night he held her in his arms, waking at her every movement, his senses afire as he adjusted his body to her comfort.

Sometimes his lips caressed the thick masses of her hair. He had not loved her when he married her, but that made no difference to Hester now. Only this ecstasy mattered.

She lay in his arms, relaxed, intensifying her helplessness so that she might know to the uttermost the strength of his vigorous body.

Opening the door softly before he knocked in the morning, Kin would find them clasped in each other's arms. He was well pleased.

Now had his moment come. The missie would pay little attention. The mouths of his family would be well filled for a time.

So the months slipped by, and Hester's time of travail was not far away. In his heart Stephen felt that she should have more expert care than the Danish doctor, who had been here many years, could give her.

But when he thought of parting from her, he felt maimed and helpless, and the vision of Hester traveling alone out into the world, the world that now seemed abnormal to him in its activities, its dangers, disturbed him.

"Hester, do you feel that you should go?"

"Oh, no, Stephen. No, I couldn't, I couldn't go alone." She broke into frightened sobbing.

"There, there," he hushed her. "I couldn't bear to have you go, but I thought maybe you'd have better care."

In the morning they confessed they had been foolish. Nothing need take Hester away. The Danish doctor was good, and he was very kind.

Once again Hester began to feel that she was in sanctuary, in the little house shut off from the world by the rumble of the long carts.

(Continued Monday.)

(Copyright, 1935, by Bobbs Merrill Co. Distributed by King Features Syndicate, Inc.)

## A Modern Proverb

*By Rev. Arthur Lee Kinsolving*

"Take no thought of the harvest, but only of the proper sowing."

This seed of wisdom is embedded in T. S. Elliot's dramatic poem, "The Rock." "Let us try a quiet spring planting of it in our minds, and watch to see the proportions it can grow to.

For nine-tenths of the times, when we human beings take short-sighted attitudes, and succumb to stupid, selfish courses of action, it is that we are taking too much thought for the immediate harvest, and forgetting the proper sowing.

During the post-war years, we Americans have been infected with an epidemic of eagerness to have a good time. Restless and uncontent, we've been avidly exploring every curious pleasure that bids fair to amuse us and to bring glamorous sensations. And just because we've been so pleasure bent, we have more often missed content and true joyousness of spirit.

For the infinitely elusive and subtle secret of abiding joy is that those who chase it most eminently miss it. Joy is sweetly distilled in the most unexpected moments to those who are patiently sowing healthy crops of self-forgetfulness, restraint and kindliness toward others. But when driven by this mad hunger for sensation we abandon principles of duty and honor, in the desire for an immediate pleasure harvest, we eminently fail.

On the farm the get-rich-quick schemer ends at a disadvantage; the patient plodder, soon or late, finds sweet satisfaction in a well earned crop.

By the same token, an ugly change threatens to take place in this people.

From being steady, responsible, patriotic co-operators, many of us are being disfigured by an itch to gulp a harvest of unworked for wealth, regardless of what disastrous effects it may ultimately have on the country.

Selfishly shortsighted it is, bred of taking thought for the immediate harvest, instead of the proper sowing.

Here is a wise principle that might well have emanated from the pen of a Solomon or a Benjamin Franklin. But to keep it we need trust in God, assurance that there is a moral order, confidence that in the long last justice will be done, and that whatsoever a man soweth, that shall he also reap. And we need to understand the meaning of the phrase—"in God's good time."

For those who are in too great a hurry for God, and insist on plucking off all the harvests they want immediately, invariably bring on bad times, not alone for themselves, but for everybody.

So, let us ponder this proverb: "Take no thought of the harvest, but only of the proper sowing."

Arthur Lee Kinsolving

# ADVICE on LOVE by BEATRICE FAIRFAX and NELL BRINKLEY

## *Love's "Quality of Mercy Is Not Strained"*

By BEATRICE FAIRFAX

THE CENTRAL figure in the "Great American Tragedy" has paid the penalty, and parents all over these United States ask themselves the question: What if it were my boy?

The clean-cut, good-looking young American looked so incapable of the deed of which he was declared guilty that his expiation of the crime in the electric chair seemed gruesome.

He said goodbye to his father without a break in his voice: "Goodbye, Dad," that was all, and the old man said, "Goodbye, son."

In his last hours on earth, this 22-year-old boy is reported to have written a message to the girl he wanted to marry; and to have broken down and sobbed over it. The girl, for love of whom to put the other girl—the one who was about to bear his child—out of the way, sent him no message. The dead girl was a childhood sweetheart, uncultured, simple, loving him with a love that doesn't stop to reckon.

The girl he wanted to marry was a music teacher, said to be better educated, several rounds above him in the social ladder. She wasn't pretty, unless her photograph has done her an injustice, but there was a glimpse of wider orbits, of greater social influences about this girl, and the young man fell for these things.

ALONE IN TRAGEDY

But during all the months this boy was in jail, during the terrific ordeal of his trial, during the revealing of his life and the gruelling of lawyers for the state, never once did this girl write him a word.

Day after day, according to the story that leaked out from the jail, he would ask in a strained voice, his face white and eager, if there was any mail. He would shuffle over the letters from his family, and the letters that always come to men under sentence of death, looking for one from Margaret, the girl for love of whom he did this terrible deed—but she never wrote him a line.

The day before his execution, when he packed up his pitiful effects, accumulated in jail and in the death-cell, the most precious of these things was a Bible which, it is alleged, this girl had sent him. There was, however, no confirmation of this. And never a line or a word did she write.

NO MESSAGE

Why? Was she afraid of more notoriety; of being more conspicuously woven in the web of motives than the testimony of the trial had already brought out? Or had she never considered that "The quality of mercy is not strained—"

While the boy, with a guard on either side of him, was walking those last steps to the chair, the girl was described in the papers as surrounded by her family, determined at all hazards to keep away from friends who wanted to be kind and reporters who offered to send an 11th-hour message to the boy.

But it was not to be. The young music teacher who had plighted her troth to the boy about to pay the extreme penalty had no message of love or encouragement for him.

THE BEST-LOVED

What were the thoughts of that 22-year-old boy as he sat in the chair and waited to have his arms pinioned?

Did he think of the girl he had sent to her death, the girl who had loved him without counting the cost, or the girl he had hoped to marry, and for the fulfillment of that vain wish he had done this unspeakable deed?

Life goes on. We do not have to read more deeply than the daily papers to realize how often it is the girl who loves unstintingly who pays the bill, while the one who does not care to have her name mixed up in tragedies is so often the best loved.

HOW CAN HE OBTAIN AN INTRODUCTION

DEAR MISS FAIRFAX:

I have seen her on the street almost every day for two years. For the last year I've always lifted my hat when we meet, but I've never had the courage to speak to her. She's a very well-bred girl, and I'm sure wouldn't stand for any "picked up" business.

The only person I know who is acquainted with her is a man whom I particularly dislike. Must I know this girl through his kindness? The idea is repulsive to me.

HONEST JOHN.

I'm afraid you'll have to agree with a certain philosopher when he said, "Evil, be thou my good," and cultivate the acquaintance of this man to the extent of securing an introduction to the young lady.

## Which Type of Girl Appeals to You?

"Pint-Size" or "Commanding"

*Among the "I-wish-I-were-what-I-am-nots" that beset the girls and seem to make their days a striving and their nights cold-creamy and curl-papery, stands out the question of size and length! In dressing-rooms, around tea-tables and places where women grow confidential I hear this over and over:*

*Tall-Girl: "If you were as tall as I am you'd have something to worry about. Every LITTLE man seems to just love my company."*

*Pint-Size: "Long legs! You don't know when you're lucky. Nobody takes me seriously. Shorties have no grace. Oh yes, I've heard that one about 'small packages.' But nothing looks stunning on me."*

*But when it comes to a matter of serious loving, there are an army of men who'd vote for each of you.*

*One man likes his girl cuddly. You can't cuddle the long-legged, commanding girl. Another man will all his life admire, and choose for his own the tall girl, square-shouldered, self-reliant. The "tiny woman" is just a cute little thing to HIM.*

*Jim likes the cosey, wee thing that leans on him and bosses him through and by way of his heart, at one and the same time.*

*Jack likes the lady who falls into his long stride and helps him run things, even runs HIM if she thinks he needs it.*

*The world of men can think tenderly of you both, tall girl and short, and find either one of you a power behind his office chair.* NELL BRINKLEY.

## ADELE GARRISON'S LOVE SERIAL

# Given *in* Marriage

## MR. SPENCER TO QUESTION CHINESE

CHAPTER 354

I DID NOT have to wait the fraction of an instant for the response from Junior and Roderick to my verdict as to their punishment.

I told them that I thought I would remit all punishment for this particular offense, and consider it as balanced against one or two other occasions when they had thought, and rightly, that I had punished them unjustly upon Mother Graham's "say-so."

They had not named their grandmother, but I had known whom Junior had meant in his hesitating references. The two small boys rushed at me with such joyous enthusiasm that I almost lost my balance.

"Oh, Mums!" "Oh, Auntie Madge!" The vociferous young voices sounded simultaneously. "Do you really mean it?"

I assured them that I meant every word I had said, and again their voices rose as one.

"Oh, boy! What a break!"

"Do you know what we were afraid of, Mums?" Junior confided a second or two later, when their exhuberance had somewhat spent itself.

"No, dear; what?"

DAY OF "BIG DOINGS"

"That the punishment would be having to stay in our rooms today, and not being out where things were doing. Gee! I'll bet this is going to be some day!"

Lillian, coming swiftly in without knocking, an action that I knew meant something important was afoot, grasped an arm of each kindly but firmly and rushed them out of the room.

"If you've had all the breakfast you want," she directed, "beat it out into the orchard and play there. But don't go outside the fence. If you do, I won't let you in on the ground floor of all the doings. And don't come back up here. Shoo, now! And don't make any noise."

They scampered downstairs, obeying her injunctions as well as small boys reasonably could, and she turned back to me.

"Get into that bed and cover up," she directed me in a low voice, when she had closed the door. "There are signs and portents abroad that your father is going to need you before long, and I wouldn't want to be around when he discovers that the time he intended for your rest had been taken up by the youngsters.

"I'll let you know when he's in the offing."

She opened the door noiselessly and went out while, such is the perversity of human nature, I, who had been certain that I could not sleep, now felt so drowsy at her edict not to sleep, that in less than two minutes after she closed the door, I was in dreamland.

I wakened, it seemed about thirty seconds later, to the pressure of her hand upon my shoulder.

"If Paddy's pig had anything on you for contrariness!" she said, laughing, when I finally opened my eyes.

"You mean the one that he told to go to Cork in order that the obstinate swine should take the opposite road?" I countered, smiling lazily up at her.

"That's the very animile," she rejoined. "Tell you to take a nap, and you can't sleep a wink. Give you a gentle admonition not to go to sleep, as your nap may be summarily interrupted, and you proceed to pound your ear into pulp. But you're luc— Your father didn't ask for you as soon as I feared. You've had a full hour's sleep."

(Continued Monday)

(Copyright, 1934, N. F. S., Inc.)

## Laura Wheeler

## *Monogram Your Linens*

ALPHABET PATTERN 854

DO YOU want your linens to be distinctive?

If you do, embroider them with your initials or monogram—this will give them individuality.

And when the letters are as decorative as this alphabet, it simply means you're adding more beauty to them. You can do them in cut-work, satin stitch or a weaving stitch in one or two colors—the second color can add a shaded effect. There are three size alphabets so you can have as much variety as you please. Use single initials, initials in a row or a monogram of different sized letters, effectively grouped.

Pattern 854 comes to you with a transfer pattern of one complete 2-inch alphabet, two 1¼-inch alphabets and two ¾-inch ones; detailed directions for embroidering them in different ways; illustrations of all stitches used; suggestions for arranging letters and correct placing on various linens.

Send 10 cents in stamps or coin (coin preferred) for this pattern to Boston Evening American, Needlecraft Dept., 82 Eighth avenue, New York, N. Y.

## Hints FOR THE PERFECT Week-End

By ANNICE BRINK
*Fashion Editor*

WEEK-ENDING starts in with a vengeance just about this time.

There is an irresistible urge to cut and run to a favorite wave-washed shore, or a country spot where apple blossoms and lilacs make one fairly dizzy with delight . . . and the clothes problem is the only fly in the ointment.

To be clever at short-cuts, to double up at every possible point, and to take things that require a minimum of your time and maid service in looking spandy and fresh . . . these only will make the following Monday a red-letter, instead of a blue day.

First, we suggest the shirt-waist frock in one of the thicker celanese or the smoothie acetate fabrics. They know not what it means to wrinkle, they're inexpensive and there are no more glorious colors than those found in synthetic silks. As a spectator, you will be perfectly gotten up.

A dark corduroy coat, if the frock is light, or light if it is dark, will take care of the trip in and out of town. The same coat will be your evening wrap.

• • •

Swimming will undoubtedly be on the program, and you have probably found out that no matter how scant the suit, the beach gadget group is the bulkiest of the lot. Sandals and toweling robes are awkward and heavy. An acetate suite will fold into practically nothing, and if you must have something on your feet, why not some medieval Venetian scuffs with floppy pointed toes, made of chamois soft and light as gloves?

If you take sun glasses, a beach hat may be omitted. And if you need a bit of warmth after you come out of the water, fine jersey is light, packable, and to be had in anything from divided skirts and contrasting blouses, to slacks and Breton shirts.

A divided skirt outfit in jersey or cotton can be useful, for activity, relaxation, bicycling, hiking, or a bestie time on the tennis court or at the afternoon bridge table.

• • •

A print silk crepe evening gown will need no ministrations from an iron if it is rolled over a cardboard cylinder the width of the frock's shoulders.

Save your starchy cottons for the country club at home. Net and chiffon may also be rolled, as suggested for the print crepe.

• • •

We are ardent members of the beach gadget gang, but only at a regular camping ground, or when baggage is a minor consideration. And with a longing look —you'd better do the same, too— leave behind the huge sea-horse decorated towels, the penguin beach bag, the pioneer-woman hats, the balloon-wide skirt and fitted jacket and the sea shell jewelry and the cork bracelets and anchors almost as large as fishnet floaters.

## Menu for Tomorrow

BREAKFAST

Cantaloupe
Scrambled Eggs
Corn Bread Butter
Coffee

DINNER

Tomato Juice
Chicken Pie with Biscuit Crust
Summer Squash
Green Peas
Bread and Butter
Strawberry Bavarian Coffee

SUPPER

Grilled Sandwiches on Toast
Green Salad
Melba Toast Butter
Fresh Pineapple
Tea

## SHORT CUTS TO FINE LAUNDERING

### *Apply Them to Summer Cottons*

By MARTHA LEE

LAUNDERING is as much the problem of the housewife as food, and these first warm days she thinks of the cotton and linen dresses in which the family lives all summer.

This year there are all sorts of interesting and good-looking materials for us to choose from.

In cottons there are seersuckers, piques, broadcloth, organdy, voile, etc. And linens rangs from sheer handkerchief type to rough and bumpy peasant weaves.

With all these dresses there is just no question but what they will be refreshed by washing, and with a little thought and care they will look surprisingly new, even at the end of the summer.

In color, these clothes run the gauntlet from white to vivid shades, and many are trimmed with bright buttons or buckles.

The safe procedure is to always test a new colored garment for color fastness before washing it, testing not only the material of the garment itself, but also any colored trimmings.

Buttons and buckles should be removed unless one is positive they are washable. This year this is made easy for us by the fact that the buttons are tied on with a little strip of the dress material, and need only to be untied.

All types of white cotton and linen garments may be washed just as one would white sheets and pillowcases—that is, first soak in lukewarm granulated suds, wash in fresh hot suds, thoroughly rinse and dry in the sun.

Dresses and shorts much bedraggled as a result of a strenuous tennis match, or a picnic supper, come from the tub fresh and clean after this treatment.

Colored garments should be washed in lukewarm or cool granulated suds, never soaking them unless one is positive the colors are fast.

It will be found that the rich, active granulated suds remove soil and grease surprisingly quickly and easily, preserving the original attractiveness of the material.

Thoroughly rinse garments in lukewarm water to remove all traces of soap. Then, especially if the colors are unfast, it is helpful to roll garments in a dry Turkish towel. This removes the excess moisture, so that garments tend to dry more quickly, and streaking is less likely to occur.

Colored garments should always be dried in the shade, as sunlight tends to fade colors.

The ironing of these cotton and linen garments will depend upon the material. Rough and crepey fabrics usually look best if ironed when dry, or almost dry. An example of this is seersucker.

The smooth-surface fabrics, however, usually look best if ironed slightly damp.

In general, white or light colored fabrics may be ironed on the right side, but dark colored fabrics, such as black, or navy blue, should be ironed on the wrong side, as, if ironed on the right side shiny streaks tend to develop, especially on seams and double thickness.

## Of Cotton Inspiration

### *EFFECTIVE, SLIM LINES*

By MARIAN MARTIN

PATTERN 9379

**Isn't it just the freshest, most inviting looking frock—this crisp, cool, cotton inspiration?**

Wearing it you'll make your friends feel doubly welcome.

Its effective and slimming lines are very easy to achieve—just dedicate to them a few hours of pleasant sewing. The lines of the bodice gave a hero effect—very flattering to a larger figure.

The sleeves are soft and feminine (although you can omit sleeves entirely, if you like). Note that they are cut in one with the bodice.

We suggest a cotton printed in small geometrics—and do treat yourself to stunning buttons and buckle. Complete, Diagrammed Marian Martin Sew Chart included.

Pattern 9379 may be ordered only in sizes 16, 18, 20, 34, 36, 38, 40, 42 and 44. Size 36 requires 3¼ yards 36 inch fabric.

Send fifteen cents in coins or stamps (coins preferred) for each Marian Martin pattern. Be sure to write plainly your name, address, the style number and size of each pattern.

Just out . . . Marian Martin Summer Pattern Book . . . forty enlightening pages to lead your way to Summer Chic!

Send for your copy now! Price of book fifteen cents. Book and pattern together, twenty-five cents.

Send your order to Boston American Pattern Department, 232 West 18th Street, New York, N. Y.

## BRIDGE

### *THE SLAM ZONE*

By MRS. CULBERTSON

**When two partners hold more than seven honor-tricks between them, they should usually begin to think about Slam possibilities.**

There are only eight or eight and one-half honor-tricks in all held by the four players, and if a player can be sure his side holds seven or more of them he knows he will probably lose only one trick to the opponents' honors.

For Slam bidding it is not enough to know how many tricks you will probably lose, however; you must be confident of winning the necessary 12 or 13 tricks.

When there is a trump suit, or when either partner holds a long suit, the additional tricks needed can be made up with low cards.

When neither partner has a long and strong suit, the Slam should be approached more cautiously.

Usually, when one partner opens with a notrump bid and the other partner has balanced distribution, with no long suit and no singleton, he should make a weaker bid than the number of honor-tricks he holds seems to warrant.

South, dealer.
Neither side vulnerable.

| | | |
|---|---|---|
| | ♠ A K 8 ♡ A 10 8 ◇ A J 10 7 ♣ A 10 5 | |
| ♠ 10 9 7 5 2 ♡ 4 3 2 ◇ 5 4 2 ♣ J 6 | North ♠ ♡ ◇ ♣ West ♠ ♡ ◇ ♣ East ♠ ♡ ◇ ♣ South | ♠ Q J ♡ Q 7 6 ◇ K 9 8 3 ♣ 9 8 7 2 |
| | ♠ 6 4 3 ♡ K J 9 5 ◇ Q 6 ♣ K Q 4 3 | |

The bidding:

| South | West | North | East |
|---|---|---|---|
| Pass | Pass | 2 NT (1) | Pass |
| 4 NT (2) | Pass | Pass (3) | Pass |

(1) The minimum two-notrump bid. North has five-plus honor-tricks and nine honor-cards to give the necessary "body" to his hand. One diamond would have been a slightly better opening bid, however.

An opening two-notrump bid asks partner to raise if he has one-half honor-trick (two Queens, for example). North is not particularly anxious to play at game in notrump if his partner has only two Queens.

(2) South knows his partner has more than five honor-tricks, and he himself has more than two honor-tricks, making a total for the combined hands of at least seven and one-half.

But South also knows that North has 4-3-3-3 distribution, so that no long suit is available. So South contents himself with raising to four notrump.

This is not a conventional bid, being a direct raise of a notrump bid; but it is a Slam try, since it is one more trick than necessary for game.

If North has values in excess of an opening two-notrump bid, he should go on to a Slam.

(3) Having a minimum, North passes without giving the matter a second thought.

As it happens, six-odd were made in the play, but by a combination of fortunate circumstances.

East opened the nine of clubs, assuring North of four tricks in that suit. North now finessed through East for the Queen of hearts, and won the finesse, thus taking four tricks in hearts.

He later attempted to win all 13 of the tricks by leading the Queen of diamonds from dummy and finessing for the King; but East won this trick. It was the only trick North lost.

The Slam, however, could not have been made without a successful heart finesse. No Slam can be attached to a pair which does not bid a Slam when it depends entirely upon a successful finesse.

Mrs. Culbertson will be very glad to answer questions on bridge. Please enclose a stamped, self-addressed envelope, and address your questions to Josephine Culbertson, in care of this newspaper.

# QUINS NEAR FIRST BIRTHDAY ANNIVERSARY

PLANNING FOR NO. 1 BIRTHDAY PARTY—The home town of the Dionne quins is sprucing up for the big day—next Tuesday—the first anniversary of the birth of the five little girls to Mrs. Ernest Dionne. Callander will celebrate. Store fronts are getting new coats of paint. National colors—buntings and flowers are being placed to make the town look gay for the big birthday party. Marie-Emelie-Cecile-Annette and Yvonne will not know much about the big celebration in the town—but they will see gay cakes—each having just one candle on it—They will see new toys, new clothes—Everything will be new. May 28 of 1934 will long be remembered in the history of Callander. The Canadian government will have an official delegation at the little quins' hospital for the celebration. Following the natal day program the town of Callander will arrange for a huge summer visitation of those from many parts of Canada and the United States who will come with a hope of glancing at the youngsters. What plans will be made for tourists is not known at the present—but Callander will plan for their entertainment—whether tourists are allowed to see the children or not.

GAZE AT A THINKER—What a refreshing pause. Just looks as if Cecile got enough cake—quickly. Surely she looks as if some of her cake craving has subsided. As the photographer made this interesting pose, Cecile paused a moment to assume this thoughtful attitude. Perhaps she has suddenly realized that one cannot have one's cake and eat it. But there will be more cake. Tuesday is the day.

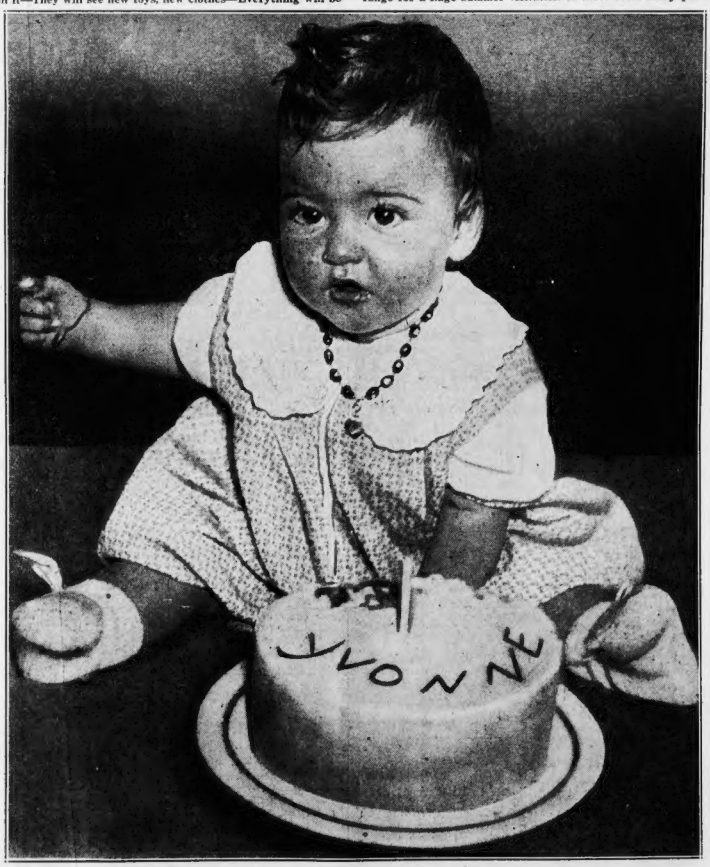


HOLD THAT PUNCH—Just looks as if Yvonne didn't care much about that NEA Service photographer getting too close when she was right in there with her own big cake. You, by a study of this remarkable picture, will note that this one-fifth of the quins scorns the niceties of etiquette. That left hand is scooping cake. Yes, sir—no slow methods such as cake knives for stern Yvonne. We almost failed to see some cake in that clenched right fist. It's there. Looks to us as if Yvonne will demand bigger and better birthday cakes as the days go on. Yvonne surely shows a lot of life in this beautiful photograph. Look out, you other four babies. Look for the marvelous pictures of the quins in the Boston American on Monday and Tuesday. They are wonderful.

(World copyright, 1935, NEA Service, Inc.)

CHEER UP, EMELIE—They are planning a big birthday party for you on Tuesday. Why be so serious about it all. Come up close to that cake. What eyes Emelie has! She surely is using them as this photograph was made up there at the Callander home of the quins. You will note, however, that the back rim of this cake has been worked on. Emelie is no doubt through eating and has time for peering.

# LITTLE WINS BRITISH GOLF TITLE

## BILL GRIMES on Sox Should *Reduce* Pitching Corps

IN ALL PROBABILITY, Business Manager Eddie Collins and Manager Cronin are bending every effort to rectify the current lob-sided Red Sox roster, upon which are enrolled six outfielders but only one extra infielder, who, at the moment, is the ailing Max Bishop.

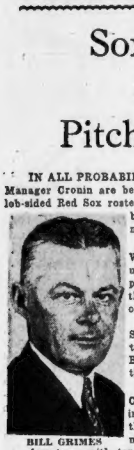

BILL GRIMES

But, at any moment, Joe Cronin, Bill Werber or Babe Dahlgren is liable to pull up lame. If such a condition comes to pass, it will be a tragedy, for it will give the Red Sox all the outward appearance of a Class B outfit.

Like all major league clubs, the Red Sox were obliged to reduce their roster to 23 men by May 15, which they did. But for a club with pennant aspirations, they are carrying too much dead wood.

First off, there's the pitching corps. Cronin could do some real two-fisted culling in this department without lessening the team's chances of finishing in the money.

Any team with ten pitchers on its pay roll—and six of its 16 victories have been chalked up behind ONE hurler—is not getting a proper return for its investment from the other nine.

And, bear in mind, the Red Sox are not paying any pitcher NRA wages.

• • •

### *Ferrell, Ostermueller and Welch*

WESLEY FERRELL is the only reliable pitcher Cronin has had at his disposal this season. Wes' record is six wins against two defeats.

Frits Ostermueller with a pitching average of .500 is coming along rapidly, since he has had the upper hand on his control and is taking some of the burden off of Ferrell's shoulders, while Johnny Welch's official record is three wins and two losses.

Ferrell, Ostermueller and Welch have accounted for 11 of the 16 Red Sox victories.

Two of the other five wins are credited to Robert Moses Grove, leaving the other three successful conquests to be dispersed among the other six members of the pitching corps.

The above official figures indicate that more than one half of the Red Sox pitchers are not delivering. No team can possibly hope to carry such a load and go any place in a major league. It just can't be done.

• • •

BASEBALL MANAGERS are all living in the hope that some veteran will discover a Fountain of Youth and come up with a winning brand of pitching.

But, instead of enjoying such a miracle, the managers are greying rapidly and are becoming victims of their unstrung nerves.

Instead of mowing down opponents as they did of yore, the veterans usually get their "ears pinned back" and blow too many games to be classified among the club's assets.

If the Red Sox pitching staff was composed of three veterans and seven youngsters, instead of seven veterans and three youngsters, Cronin's future would be far more bright.

• • •

### *Need More Than Bing as Garden Spare*

There is far too much talk about this or that rookie being one or two years away.

Promising young players are sent out to be schooled under minor league managers who have more interest in their own success than in the development of the player on loan, and, therefore, never hesitate to risk the future of his charges, in order to benefit his own cause.

The underlying trouble is that much of the material brought to the major leagues hasn't a chance in a thousand of making the grade.

Rookies are frequently ruined by managers who insist upon them adopting a new style of hitting.

Made hitters have seldom registered to any great extent in major league ball, while many with the most unorthodox form have been topnotchers.

• • •

ALONG WITH the headaches he's getting from his pitchers, Joe Cronin has a problem on his hands with his outfield. Roy Johnson and Mel Almada are fixtures, and Carl Reynolds is apparently regaining his long lost batting eye.

Bing Miller is listed as an outfielder, which may be stretching a point from the defensive angle, but has been used solely in the role of pinch hitter. And, Bing has delivered in great style.

As Miller is not sufficiently agile to cavort around the outfield with the speed of the present day outer gardeners, Cronin cannot run the risk of letting out Lem Solters and Dusty Cooke.

Opinions to the contrary notwithstanding, Solters is a better hitter than he has shown himself to be this season.

He attempted to adopt the flat swing at Sarasota and in all probability he is in the same predicament as the golfer who experiments with a new form.

His swing is now about half old form and half new. And, naturally, he has lost his timing completely.

### *Sox Working on Couple of Trades*

Now that Reynolds is hitting, the Red Sox, barring accidents, should pack a stronger offensive punch.

Despite the fact that he was "up four for no" on Thursday, Reynolds has connected with as many hits since last Tuesday as he had made all season.

• • •

SINCE LAST MONDAY, Reynolds has bettered his batting average almost 100 points, 92 to be exact. He was hitting—or rather missing—for .143 last Monday night but today he has an average of .235.

He came up with five "blows" during the last two Cleveland games and but for the fleet footedness of Pete Fox would have added two triples to his record during the opening game with the Tigers.

Yesterday, Reynolds starred at the bat and also in the field. He nicked General Crowder for a single and a two-bagger on three trips to the plate and then thumped another two-bagger off Fred Marberry's Flo Ziegfeld delivery.

Although the front office is keeping everything very much sub-rosa, the Red Sox are working on a couple of trades, which will clear away some of the dead wood, and produce some up to date tools for Joe Cronin to use in the construction of a championship contender.


# BOSTON AMERICAN SPORTS

NEW ENGLAND'S GREATEST EVENING NEWSPAPER

BOSTON, SATURDAY, MAY 25, 1935

9


## 14,000 See Danno WIN

### TORRID BOUT AT GARDEN

By Jack Conway

**There were cheers by 14,000 persons for Gus Sonnenberg as he was assisted from the ring at the Garden following his defeat by youthful Dan O'Mahoney, Irish champion, in two straight falls.**

Danno had won the first fall in 27m. 17s. and the second in 1m. 38s. A body press gave him the toss on each occasion.

The cheers were accorded the former champion because of his courage. He had gone down fighting.

He had come back into the ring after losing the first fall when he was in poor condition. He was willing to face the music.

There was a crowd around the ring as Sonnenberg was assisted to his dressing room. It was a morbid gathering that wished to see how badly the former champion had been beaten by wrestling's new sensation.

The crowd cheered Gus. Even Danno's supporters joined in the tribute to the Dynamiter. He is still a national figure in wrestling, and he gave his all against O'Mahoney. This was not enough.

### *FAST PACE*

Sonnenberg gained two distinctions. He made O'Mahoney travel 27m. 17s. to gain the first fall. This is the longest any person has ever gone with Danno.

The big fellows set a fast pace from the start. Danno and Gus each failed with their winning holds.

Then O'Mahoney drove Gus through the ropes with the "Irish Whip." Sonnenberg later missed with a wild tackle, and crashed to the floor of the Garden. It was three minutes before he returned to the ring.

Danno dropped under a tackle, let Gus hit his feet and then lifted him to the top ring rope. Sonnenberg bounced on the rope, then crashed to the canvas. He landed on his back and was pinned by a top body press in 27m. 17s.

### *THE PRELIMS*

The fall from the ring had taken the fire out of Sonnenberg and it was necessary to carry him to his dressing room. Gus was allowed extra time, but when he returned to the ring he was in almost a helpless condition.

Referee Sam Smith permitted the match to be resumed against the protests of some of the fans. Sonnenberg was in poor condition and was quickly downed by a body press in 1m. 38s.

Henri DeGlane won from Gino Garibaldi in the semifinal in 21m. 45s. with a side arm chancery and body press.

George Zaharias disposed of Frank Sexton in 15m. 59s. with a combination arm lock and body press.

Charley Strack and Len Macaluso battled 20 minutes to a stirring draw.

Leo Numa and Billy Bartush were on even terms at the end of 20 minutes of grappling.

Karl Pojello and Scotty McDougal engaged in a 10-minute draw.

## *Braves Send Bobby Brown To Syracuse*

Bobby Brown of Hull, who three years ago loomed as the most promising young twirler in the National League, was shipped to the Syracuse Club of the International League on option it was announced today by the Boston Braves.

Brown was hailed as the boy wonder of the National League when he chalked up 14 victories for the Braves in 1932 after stepping off the Nantasket sandlots, but the season Brown bobbed up with a sore arm and it has never responded to treatment.

In fact, Brown was expected to twirl the Tribe to a pennant, but he flopped completely. His efforts at a comback have been unsuccessful. Last year he won one game and lost three and this season he has been dusted off time and again.

The fall of the Hull youngster can be traced to this sore wing and the Tribe is still hopeful that Bobby's arm will return to shape and he will make the grade back.

## *Kay Wins Women's Net Title*

Miss Kay Winthrop of Hamilton and Boston won the women's state tennis title this morning when she defeated Miss Marjorie Sachs of Cambridge, 6-4 and 6-2, at the Country Club, Brookline. The defending titlist came from behind in the first set, then went on to win.

Every point throughout the match was closely fought but Miss Winthrop's steadiness and accuracy offset the backhand speed of the Cambridge entrant.

Miss Winthrop kept the upper hand from the middle of the first set to the finish.

Miss Sachs provided the sternest competition of the tournament but the defending titlist was playing at her peak.

## BABE Hits Three HOMERS

Forbes Field, Pittsburgh, May 25.—The Braves tackled the Pirates here this afternoon, with Huck Betts taking the hill for the Tribe to start the game.

Babe Ruth hit three homers for the Tribe, giving one of his greatest slugging exhibitions.

**FIRST INNING**

BRAVES—Urbanski walked. Malon sacrificed, Thevenow to Young. Babe Ruth hit into the right field stands for a home run scoring Urbanski ahead of him. Berger singled off Vaughan's glove. Moore singled off the right field wall sending Berger to third. Lucas was taken out and Bush went in for the Pirates. Lee hit into a double play, Vaughan to Young to Suhr. TWO RUNS.

PIRATES—L. Waner was safe on Mallon's fumble. Jensen singled to left, L. Waner stopping at second. P. Waner singled off Betts' shins, filling the bases. Vaughan forced Spohrer. Young hit into a double play, L. Waner at the plate. Cosecarrt to play, Urbanski to Mallon to Moore. NO RUNS.

**SECOND INNING**

BRAVES—Young tossed out Cosecarrt. Spohrer flied to P. Waner. Betts fouled to Young. NO RUNS.

PIRATES—Suhr singled to left. Suhr, Mallon threw out Thevenow. Grace flied to Ruth. NO RUNS.

**THIRD INNING**

BRAVES—Urbanski walked. Mallon forced Urbanski, Bush to Vaughan. Ruth hit another home run scoring Mallon ahead of him. Thevenow tossed out Berger, Young threw out Moore. TWO RUNS.

PIRATES—Suhr struck out. Berger, L. Waner struck out. Jensen flied to Lee. NO RUNS.

**FOURTH INNING**

BRAVES—Betts threw out Lee, Cosecarrt singled. Thevenow threw out Spohrer. Betts flied to P. Waner. NO RUNS.

PIRATES—P. Waner singled. Vaughan walked. Young popped to Spohrer. Suhr singled scoring P. Waner. Thevenow tripled scoring Vaughan and Suhr. Grace flied to Berger and was stranded. Bush flied to Berger. FOUR RUNS.

**FIFTH INNING**

BRAVES—Urbanski fouled to Grace. Mallon doubled. Ruth singled scoring Mallon. Berger singled, Ruth taking third, and Berger took second on the throw. Moore walked, filling the bases. Lee popped to Suhr. Thevenow tossed out Cosecarrt. ONE RUN.

PIRATES—L. Waner singled. Jensen laid down a bunt along the third base line and beat it out. P. Waner popped to Malon. Vaughan popped to Urbanski. Young hit a home run over Berger's head, scoring L. Waner and Jensen. The ball rolled to the extreme center field corner of the park. Suhr tripled. Betts was taken out, Cantwell replacing him. Thevenow flied to Berger. THREE RUNS.

**SIXTH INNING**

BRAVES—Cantwell flied to L. Waner. Bush tossed out Cantwell. Urbanski flied to P. Waner. NO RUNS.

PIRATES—Grace flied to Lee. Bush lined to Ruth. L. Waner hit a triple. Jensen flied to Ruth. NO RUNS.

**SEVENTH INNING**

BRAVES—Mallon flied to Jensen. Ruth hit unquestionably the longest home run ever hit in the park. Berger beat out a hit. Moore singled. Bush was taken out, Hoyt replacing him. Lee flied to L. Waner, Berger scoring after the catch. Cosecarrat singled, Moore stopping at second. Spohrer flied to L. Waner. TWO RUNS.

PIRATES—Mowry went to right for Boston. P. Waner walked. Vaughan singled, Young sacrificed. Cosecarat to Mallon. Suhr was intentionally passed, filling the bases. Thevenow doubled, scoring P. Waner, Vaughan and Suhr. Malion tossed out Grace. Hoyt went out, Cantwell to Mallon, to Moore. THREE RUNS.

Continued on First Page — Brown.

## 2 RED SOX Injured at FENWAY

### OSTY AND WILLIAMS HURT

Continued from First Page

Werber to Dahlgren. Williams threw out Gehringer, Fox scoring. Greenberg popped to Cronin. ONE RUN.

RED SOX—Williams singled. Werber sacrificed Bridges to Greenberg. Almada was given a hit on his grounder to deep second. Gehringer made a great one handed stop and threw to Owen who tagged Williams out after he had fallen and was unable to get back to touch third. Williams sprained his ankle and had to be helped off the field. R. Johnson filed to Goslin. NO RUNS.

**SECOND INNING**

TIGERS—Bishop went to second. Goslin fouled to Werber. Cronin threw out Rogell. Werber threw out Walker. NO RUNS.

RED SOX—Cronin filed to Fox. Reynolds singled. Dahlgren popped to Rogell. Berg filed to Fox. NO RUNS.

**THIRD INNING**

TIGERS—Owen lined to Reynolds. Bridges was called out on strikes. Fox doubled, Cronin threw out Cochrane. NO RUNS.

RED SOX—Ostermueller grounded to Greenberg. Williams walked. Werber popped to Rogel. Almada popped to Greenberg. NO RUNS.

**FOURTH INNING**

TIGERS—Gehringer filed to Reynolds. Greenberg hit Ostermueller in the face with a vicious line drive and knocked him flat. Ostermueller was helped into the dugout. Welch relieved Ostermueller. Goslin filed to Reynolds. Rogell fanned. NO RUNS.

RED SOX—R. Johnson filed to Walker. Cronin popped to Gehringer. Reynolds popped to Rogell. NO RUNS.

**FIFTH INNING**

TIGERS—Cronin threw out Walker. Werber threw out Owen. Bridges lined to Reynolds. NO RUNS.

RED SOX—Dahlgren fanned. Berg flied to Goslin. Welch grounded to Greenberg. NO RUNS.

**SIXTH INNING**

TIGERS—Fox fanned. Cochrane singled. Cochrane was out attempting to steal, Berg to Bishop. Gehringer walked. Greenberg hit his ninth home run scoring Gehringer. Goslin fanned. TWO RUNS.

RED SOX—Bishop grounded to Greenberg. Goslin made a leaping catch of Werber's fly. Almada walked. R. Johnson walked. Bridges threw out Cronin. NO RUNS.

**SEVENTH INNING**

TIGERS—Rogell flied to Almada. Werber threw out Walker. Owen popped to Werber. NO RUNS.

RED SOX—Reynolds walked. Dahlgren forced Reynolds, Rogell to Gehringer. Goslin made another leaping catch into the score board for Berg's high fly. Miller batted for Welch and doubled scoring Dahlgren. Bishop flied to Goslin. ONE RUN.

**EIGHTH INNING**

TIGERS—Hockette went into pitch. Bridges singled. Fox sacrificed, Hockette to Bishop. Cochrane lined to Bishop. Hockette threw out Gehringer. NO RUNS.

RED SOX—Werber fouled to Cochrane. Almada flied to Walker. Gehringer threw out Johnson. NO RUNS.

**NINTH INNING**

TIGERS—Greenberg bounced a hit off Hockette's glove and went to second on Hockette's throw. Hockette threw out Goslin. Cronin threw out Rogell. Walker flied to Reynolds. No runs.

Red Sox—Cronin singled. Reynolds singled sending Cronin to third. Dahlgren fanned. Berg forced Reynolds, Rogell to Gehringer. Cronin scoring. Wesley Ferrell batted for Hockett and singled. Owen threw out Bishop.

## LIVINGSTON Wins Yale Cup

New Haven, Ct., May 25 (INS)—David L. Livingston, Yale senior of Honolulu, has been awarded the William L. Jeliffe memorial prize for excellence and improvement in swimming. Livingston captained this year's crack Yale swim team. The prize was established in 1932 by Dr. and Mrs. Smith Ely Jeliffe of New York in memory of their son, William L. Jeliffe, Yale 1923, who was one of Yale's most outstanding swimmers during his college career.

### Home Run Hitters

By International News Service

Koenig, Giants; Trosky, Indians; Berg, Red Sox; Thompson, Braves; Fepper, Browns; Burns, Browns.

(Picture from International News Photograph Service)

Lawson Little, American amateur golf king, again won this beautiful trophy, emblematic of the British amateur golf crown when he defeated Doctor William Tweddell in the finals at St. Anne's, England, this afternoon, 1 up in 36 holes.

## *Ruffing Wins for Yankees*

New York, May 25—Charley Ruffing earned a 3 to 1 hill decision for the Yankees over the St. Louis Browns in the first game of a double header today.

FIRST GAME

| ST. LOUIS | Ab | R | H | O | A |
|---|---|---|---|---|---|
| Cliff, 2b | 4 | 1 | 1 | 1 | 0 |
| Burns, 1b | 4 | 0 | 0 | 9 | 0 |
| Piper, cf | 3 | 0 | 0 | 4 | 0 |
| Kennedy, rf | 4 | 0 | 1 | 2 | 0 |
| Bottomley, 1b | 4 | 0 | 1 | 4 | 0 |
| Rothrock, lf | 4 | 0 | 1 | 1 | 0 |
| Mellio, 2b | 3 | 0 | 0 | 1 | 5 |
| xBurnett | 0 | 0 | 0 | 0 | 0 |
| Strange, ss | 4 | 0 | 0 | 3 | 3 |
| Cain, p | 3 | 0 | 1 | 1 | 0 |
| Totals | 33 | 1 | 7 | 24 | 11 |

xBatted for Mellio in 9th.

| NEW YORK | Ab | R | H | O | A |
|---|---|---|---|---|---|
| Combs, lf | 4 | 0 | 0 | 2 | 0 |
| Rolfe, 3b | 3 | 0 | 2 | 0 | 4 |
| Chapman, cf | 4 | 1 | 1 | 4 | 0 |
| Gehrig, 1b | 3 | 0 | 1 | 8 | 1 |
| Lazzeri, 2b | 3 | 0 | 1 | 1 | 4 |
| Dickey, c | 3 | 0 | 1 | 6 | 1 |
| Selkirk, rf | 3 | 0 | 0 | 2 | 0 |
| Crosetti, ss | 3 | 0 | 0 | 1 | 3 |
| Ruffing, p | 3 | 1 | 1 | 1 | 2 |
| Totals | 29 | 2 | 6 | 27 | 15 |

| | | | | | | | | | |
|---|---|---|---|---|---|---|---|---|---|
| St. Louis | 0 | 0 | 0 | 0 | 0 | 0 | 0 | 1 | 0 |
| New York | 1 | 0 | 0 | 0 | 1 | 0 | 0 | 0 | x |

Errors—Chapman, Strange, Mellio. Runs batted in—Burns, Dickey, Ruffing, Rolfe. Two-base hits—Burns 2, Rolfe, Crosetti, Ruffing. Three-base hit—Cliff. Stolen bases—Chapman. Double plays—Gehrig and Dickey; Strange and Burns; Mellio, Strange and Burns. Left on bases—St. Louis 7, New York 6. Bases on balls—Cain 3, Ruffing 2. Strike outs—Cain 1, Ruffing 3. Hit by pitcher—By Cain (Ruffing). Umpires—Grieve and Ormsby. Time —1:45.

### MAT CARD For Mechanics

Two main bouts will feature the Mechanics Building mat program next Tuesday night.

Firpo and Stein encounter will be over the best two out of three falls route, while the Germaine and Jones fray will be one fall to a finish.

Six other bouts will go to make up a first rate program.

## "MUGGED" AGAIN IN BRITISH AMATEUR

## RALLIES After Faulter TO WIN

### RETAINS CROWN WON LAST YEAR

**St. Anne's-on-the-Sea, Eng., May 25 (AP) — Standing off a great closing challenge by his British rival, William Lawson Little, Jr., of San Francisco, today captured the British amateur golf championship, one up, in the 36-hole final match from Dr. William Tweddell.**

The 24-year-old Californian, who won the title on his first bid for it last year at Prestwick, where he overwhelmed Jim Wallace 14 and 13, led the 38-year-old British medico three up at the halfway mark and then was seized with a bad attack of the jitters while his rival shot steady golf and his advantage was wiped out on the 30th hole.

Little regained his poise sufficiently to win two of the next three holes and marched to the 35th dormie two.

Here the Briton lopped a hole off his deficit as he almost holed out spectacularly from a trap for a birdie three but won with a four as Little rapped an iron second into a swarm of spectators in the rough and produced a five.

**The marshals had to hold up the last hole of the match for minutes in order to restore order among the 10,000 wild, cheering spectators crowding Dr. Tweddell in the hopes of restoring the championship to England.**

Tweddell drove 225 yards down the middle of the 36th fairway and Little sliced his tee shot into a crowd 100 yards short of the green on barren turf.

The crowd drew tense as Little prepared to fire his approach over a yawning trap. He made a beautifully lobbed shot that stopped 23 feet short of the hole—three feet beyond Tweddell's second shot.

The recovery put new life in the champion and he putted up stone-dead for a certain four. Tweddell's putt slid past the ten inches wide and the medico rushed over to Little and extended congratulations.

**FIRST HOLE, 215 YARDS, PAR THREE**

They both missed the green with their drives, Tweddell's failing 20 yards short and Little's landing beyond the putting carpet on a barren patch of turf. Tweddell chipped up 15 feet past the cup and missed his first putt. Little lobbed a beauty over a bunker and the ball stopped on the lip of the cup, Tweddell conceding the hole.

**SECOND HOLE, 424 YARDS, PAR FOUR**

Little's drive outdistanced Tweddell's by ten yards as they were both down the middle of the fairway, fore caddies marking the balls with American and British flags. Tweddell's wood second drifted far to the right of the green but Little sliced his to within 12 feet of the cup. Tweddell pitched inside of Little's ball and they narrowly missed their first putts.

**THIRD HOLE, 461 YARDS, PAR FOUR**

They cautiously steered their drives down the dreaded railroad tracks paralleling the fairway. Little's iron second caught a bunker to the right of the green and Tweddell's was short. The 1927 champion dubbed his third still short of the green while Little pitched ten feet from the cup. Tweddell's 40-foot chip hit the cup and bounced out as Little required two putts and the hole was halved.

**FOURTH HOLE, 425 YARDS, PAR FOUR**

The defending champion outdrove his rival by twenty yards. The wind caught Tweddell's iron second into the trees to the left of the green while Little fired a magnificent iron to within eight feet of the flag as the crowd cheered wildly. Tweddell emerged from the rough ten feet past the cup and again his first putt hit the cup and bounced out, Little getting down easily in two putts for a par four to become 1 up.

**FIFTH HOLE, 186 YARDS, PAR THREE**

Their tee shots held the handkerchief green 40 feet short of the pin which was on the back edge. Tweddell ran his approach putt, with a mere ten feet past the cup and Little stuck his a foot from the can but the hole was halved in one over-par as Tweddell missed his return and Little's ball dropped and jumped out. The defending champion stared daggers at the ball.

**SIXTH HOLE, 422 YARDS, PAR FOUR**

Little missed a four-foot putt to permit Tweddell to halve the hole in 5s. Their second shots landed

Continued on Page 11, Column 3

## HARVARD Trackmen LEAD YALE

By Associated Press

New Haven, Conn., May 25—Harvard's strong track team led Yale 20 to 16 at the end of four of the 15 events in a dual meet on Yale Field today. The Crimson forces scored three firsts.

150-lb. meters run—Won by Scheu, H; second, Woodward, L.; third, Woodland, H. Time—4:04.

110-meter hurdles—Won by Green, H; second, Zellner, H.; third, Crawford, H. Time—15 1-10 seconds.

400 meters run—Won by Alofsin, S; second, Abell, H; third, Miller, H. Time—49 6-10 seconds.

Hammer throw—Won by Canners, H, 181 feet 9½ inches; second, Loeb, Y, 151 feet 8½ inches; third Straus, Y, 139 feet 3½ inches.

## *Zaitz Sets N. E. Record In Shot Put*

By Associated Press

Portland, Me., May 25—Dimmy Zaitz of Boston College, today hurled the 16-pound shot 50 feet 6½ inches while breaking the New England intercollegiate record at the Municipal Stadium.

His sensational victory boosted the Eagles' total for five events to 12 points and placed them in a first place tie with the highly regarded Holy Cross forces.

Bates had 10, Bowdoin 8, Northeastern 6 and M. I. T. 5 at this stage of the competition.

### ADAMS WINS Over Middies

Annapolis, Md., May 25 (AP)—Charles Francis Adams, veteran yachtsman, bested two midshipmen of the naval academy today in a star boat sailing race preceding the Adams cup regatta,


**BASEBALL**

Tomorrow at 3 P. M.

**RED SOX vs. ST. LOUIS**

Seats at Fenway Park Kenmore 6600

# FOREIGN LADY TOPS LIST

## Winners

Wilson Names 'Em Tomorrow

Dave Wilson, famous handicapper, will name the winners of Monday's races at Rockingham Park in tomorrow's Boston Sunday Advertiser. He will also name his long shot special.

Eddie Hurley, handicapper and feature writer, will give a graphic word picture of today's races.

There will also be a chart on today's Rockingham races, and results and entries on every other track of importance.

Bill Grimes will describe the Red Sox-Tigers game at Fenway Park.

Ann Marsters will have a feature story on dog racing, its thrills and dangers.

John Brooks will give the story of the Harvard-Yale track meet at New Haven.

A staff correspondent will cover the Braves-Pittsburgh game at Pittsburgh.

Mr. Boston, Sam Cohen, Damon Runyon and other members of the Boston Sunday Advertiser sports staff will furnish the latest and best news on boxing, racing, golf, yachting, college and school baseball and other sports.

## Prosecutor Drops Into Right Spot

By Dave Wilson

(Selections Made for Fast Track)

BEST BET—FOREIGN LADY

Rockingham Park, May 25—Foreign Lady, Nat Ray's swift-running filly, stands head and shoulders over an indifferent field of non-winners this year in the mile and one-sixteenth of the eighth race here tomorrow afternoon.

The Polynesian filly coming off a corking second to Tartan Belay, is nicely weighted under a feather of 95 pounds. She apparently needs only intelligent handling in order to grace the winner's circle.

**FIRST RACE—PROSECUTOR, DE VALERA, GENERAL LEJEUNE**

FIRST RACE—Three-year-olds and up, $800, claiming, six furlongs:

| PP. | Horse | Wt. | Jockey | F. Odds | Comment |
|---|---|---|---|---|---|
| 7 | Prosecutor | 106 | Wagner | 3-2 | Second to Vee Eight. |
| 6 | De Valera | 108 | Hanford | 4-1 | Improved last time. |
| 11 | Gen. LeJeune | 113 | Robertson | 4-1 | Rates got figures. |
| 2 | Old Bridge | 108 | Bleglen | 6-1 | Doesn't ready. |
| 10 | St. Nick | 106 | Phillips | 8-1 | May need a race. |
| 3 | Energetic Boy | 111 | Fallon | 8-1 | Speed last time. |
| 1 | Airline | 103 | Wall | 8-1 | Slow last races. |
| 5 | Bobby Buxton | 102 | Robertson | 8-1 | Speedy; may hang on. |
| 15 | Woodiall | 108 | Stout | 15-1 | Rates some chance. |
| 4 | Coming Back | 108 | Stout | 15-1 | Laid helped. |
| 8 | Dark Devil | 108 | Deering | 20-1 | Worth a surprise. |
| 9 | Prince | 108 | Johnson | 20-1 | Not in form. |
| 12 | Solitor | 108 | Watson | 30-1 | Surely not here. |

PROSECUTOR is coming off a bang-up second to Vee Eight. The Gallagher colorbearer has only to duplicate that effort in order to be the first to catch the judge's eyes. DE VALERA, the main danger, displaying marked improvement last time to finish fourth to par value. GENERAL LEJEUNE is favored by one of the outside post-positions. The General Thatcher colt is capable of upsetting the dope.

**SECOND RACE—LOVE LOST, ON OUR WAY, NERVY NELLA**

SECOND RACE—Maiden three-year-olds and up. Claiming, $800. 5½ furlongs:

| | | | | |
|---|---|---|---|---|
| 2 | Love Lost | 102 | Fisher | 8-2 |
| 4 | On Our Way | 107 | Wagner | 4-1 |
| 5 | Nervy Nella | 107 | Wagner | 4-1 |
| 7 | The Bouncer | 112 | Johnson | 4-1 |
| 10 | Delentia | 107 | Faust | 15-1 |
| 1 | Chatterbox | 112 | Fallon | 15-1 |
| 9 | Red Haze | 117 | Hughes | 15-1 |
| 8 | Joe Jay | 107 | Robertson | 20-1 |
| 3 | Upon Tip | 102 | Nealsey | 20-1 |
| 6 | Bolita | 112 | Hayward | 30-1 |

Also May be right one. Won last trip. Fast morning trials. Improved last time. In Smart hands. May be a good thing. Works fairly well. Improvement needed. Not for mine. Dime-a-dozen.

LOVE LOST, a front-running filly from the J. H. Whitney barn, figures to hang on long enough to outlast ON OUR WAY for the lion's share of the spoils. The latter was nosed out by Value only a few days back. NERVY NELLA, a brisk morning worker, for the remainder.

**THIRD RACE—KNOWTOW, BROMIDE, QUEEN HELEN**

THIRD RACE—Maiden, three-year-olds and up, claiming, $800, 5½ furlongs:

| | | | | |
|---|---|---|---|---|
| 7 | Knowtown | 107 | Johnson | 3-1 |
| 6 | Bromide | 107 | Robertson | 3-1 |
| 9 | Queen Helen | 102 | Phillips | 3-1 |
| 3 | Maidwell | 102 | Critchfield | 8-1 |
| 12 | Ottaway | 107 | Wall | 8-1 |
| 4 | Hydras | 107 | Fallon | 15-1 |
| 10 | Joe Jay | 107 | Seabo | 15-1 |
| 8 | Red Label | 107 | Stout | 20-1 |
| 1 | Yankee Prince | 107 | Smith | 20-1 |
| 11 | Jean Lee | 107 | Longden | 20-1 |

BeBet: tight fit. Figures close up. Can step on the dope. Good speed last trip. Chance on best form. Fast morning worker. Last helped. Stronger. Raced Saturday. Hasn't shown enough.

Not much to choose between KOWTOW and BROMIDE in this affair. They finished head to chest only a few yards back. KOWTOW is in receipt of a five-pound shift in weights and it is for that reason that I'm stringing along with the Martin colorbearer. That effort was BROMIDE'S first in several weeks and he may have been a dead shorthorse. QUEEN HELEN displayed marked improvement last time. She merits serious consideration.

**FOURTH RACE—DELIBERATE, TORITA, TWO BOB**

FOURTH RACE—Nashua Claiming Purse, two-year-olds, five furlongs:

| | | | | |
|---|---|---|---|---|
| 4 | Deliberate | 110 | Seabo | 6-5 |
| 3 | Torita | 107 | Johnson | 3-1 |
| 7 | Two Bob | 110 | Robertson | 3-1 |
| 6 | Lady Carrol | 107 | Stout | 8-1 |
| 3 | Wise King | 101 | Stout | 8-1 |
| 5 | Square Flip | 107 | Fallon | 8-1 |
| 1 | Madam Zero | 106 | Finnerty | 20-1 |

Looks like a standout. Beat Two Bob. Worked half in :47. Dropping down. Does not figure. May beat this entry. Devoid of speed.

DELIBERATE was never out of a pull in doubling a field similar to this on opening day. The Bubbling Over colt, while a bit too stouthearted, shapes up as a standout off that effort. TORITA was unable to match strides with the top one on opening day, but the Greentree Juvenile came right back to crack a track record only a few days later. He is also favored for a second shift in weight. TWO BOB, a fast-stepping C. V. Whitney juvenile, aired four furlongs in :47 for a final. He looms a stout possibility

**FIFTH RACE—WESTYS JUNIOR, FLASHING THRU, CHIRAC**

FIFTH RACE—Four-year-olds and up, claiming, $1000, five furlongs:

| | | | | |
|---|---|---|---|---|
| 6 | Westy's Junior | 115 | Robertson | 3-1 |
| 2 | Flashin Thru | 100 | Deering | 3-1 |
| 1 | Chirac | 110 | Fallon | 3-1 |
| 3 | High Torque | 100 | Watson | 5-1 |
| 5 | Strolchi Jarkot | 103 | Johnson | 5-1 |
| 4 | Tokus | 100 | Hayward | 15-1 |

Won last; fast workg. Speedy contender. Dropping down. Improved last time. May beat this entry. Not for mine.

WESTYS JUNIOR came out of a two-year retirement to score a handy victory over this route last time out. Edith Bain the Archibald color-bearer has worked a blazing five pounds in 1:00 3-5 as an indication of his fitness. FLASHING THRU, a gun from the barrier, has been freshened up since last week and is good enough to win. The De Bord breadwinner shapes up and strictly the one to fear. CHIRAC didnt' show a thing in either of his two starts in this sector, but the Vanderbilt color-bearer is dropping down a long ways in class. He must be accorded a fighting chance at least.

**SIXTH RACE—ACCOLADE, CHINESE EMPRESS, RED BADGE**

SIXTH RACE—Three-year-olds and up, claiming. $1000, 5½ furlongs:

| | | | | |
|---|---|---|---|---|
| 5 | Accolade | 113 | Faust | 6-5 |
| 4 | Chinese Empress | 110 | Deering | 3-1 |
| 3 | Red Badge | 110 | Knapp | 3-1 |
| 1 | Dashing Cloud | 106 | Johnson | 4-1 |
| 6 | Truly Yours | 103 | Knapp | 8-1 |
| 2 | Lord Tournament | 114 | Allen | 10-1 |

Call on last. Has the main danger. Last very good. In fight enough. Dropping down. Best races in mud.

ACCOLADE showed well enough last time to handle a field of this sort. The Bright Knight colt was on the front end until headed within sight of the wire by Postscript. CHINESE EMPRESS figures next best on form. The Pilgrim colorbearer finished close up with the top one that day. RED BADGE dropped a close decision to Moane Keala last Friday.

**SEVENTH RACE—LEGENDER, OSCILLATION, MORALIST**

SEVENTH RACE—Four-year-olds and up, claiming, $1000 1 1-16 miles:

| | | | | |
|---|---|---|---|---|
| 8 | Legender | 109 | Deering | 7-1 |
| 4 | Moralist | 113 | Seabo | 4-1 |
| 1 | Fabius | 105 | Hughes | 4-1 |
| 3 | Long Bit | 100 | Wall | 15-1 |
| 2 | Four Zero | 101 | Knapp | 12-1 |
| 7 | Venetian | 109 | Robertson | 20-1 |
| 5 | Chrysanste | 109 | Johnson | 30-1 |

Last easily; should repeat. Has been working wonderfully. Honest Pilarez. Won last; more weight. Speedy; may last. Improved last time. Disregard last. May come to life. Not for mine.

Just can't pass up LEGENDER'S most recent effort. The Jess Burk's colorbearer was never fully extended in winning from a good field that day. Just a question of him running back to that effort. OSCILLATION is the clocker's tip. The Griffith mare whirled six panels in 1:13 4-5 for her final. MORALIST, honest as they come, will be hard to keep out of the picture.

**EIGHTH RACE—FOREIGN LADY— THE POTTER, GUIDING LIGHT**

EIGHTH RACE—Three-year-olds and up, claiming, $800, 1 1-16 miles:

| | | | | |
|---|---|---|---|---|
| 8 | Foreign Lady | 95 | Collins | 7-1 |
| 10 | The Potter | 117 | Finnerty | 4-1 |
| 11 | Guiding Light | 112 | Wall | 4-1 |
| 12 | Goldfish | 103 | Seabo | 6-1 |
| 1 | War Tide | 112 | Hanford | 6-1 |
| 3 | Mars Paladine | 100 | Deering | 8-1 |
| 2 | Desert Sands | 112 | Wagner | 20-1 |
| 7 | Gracie | 112 | Faust | 20-1 |
| 5 | Fair Verleona | 93 | Faust | 20-1 |
| 4 | Gold Scrap | 100 | Johnson | 20-1 |
| 6 | Our Pal | 112 | Hayward | 30-1 |

Best bet on card. Back in form. Figures next best. Improved last trip. Second to Conchita. Has been helped. Not in form. Dropping down. Speedy quitter. No recent race. For the End Book.

If anything hops up and hands FOREIGN LADY a drubbing it will likely be THE POTTER. The latter returned to form by placing to Raycart last time. GUIDING LIGHT is well suited by all conditions and figures next best.

## John Tio Fools 'em

*But American Gives 20 Tickets Just the Same*

The Boston Evening American's Daily Double game proved bothersome to its several hundred fans yesterday for only one contestant named John Tio to win the first and 20 Karat to come through in the third.

However, the Boston American will still have 20 readers as its guests at Rockingham, for the others were selected on the back score which was figured on a point basis. Eight was given for a win, six for a place and four for a show selection.

The only Daily Double winner yesterday was L. H. Tompkins of 632 Webster street, Needham.

Tickets will be given to:

L. H. Tompkins, 632 Webster St., Needham.

Geo. P. Wilson, 195 High St., Waltham.

James W. Martin, 614 River St., Mattapan.

G. C. Crane, 139 Concord St., Newton Lower Falls.

Wm. Jackson, jr., Pinewood Ave., Natick.

David S. Low, 64 Hemenway St., Apt. 4, Boston.

Tom Higgins, 29 Stoneland Rd., Worcester.

Fred Jeans, 141 Charles St., Boston.

Leroy L. Forbes, 51 Gardner St., Allston.

Irene Chimbel, 1847 Middlesex St., Lowell.

Grace Welch, 36 Dunlap St., Salem.

Robert Bradley, 30 Ward St., Randolph.

Christina Kenney, 820 Centre St., Jamaica Plain.

John A. Colle, 3 Cranston St., Jamaica Plain.

Walter O'Brien, 36 Gay St., Quincy.

John R. Dosan, 123 Winchester St., Brookline.

Peter Darley, 24 Judson St., Dorchester.

Mary Vincent, 519 Huntington Ave., Boston.

Betty Thayer, 186 So. Main St., Sharon.

Thomas Barror, 11 Hurd Rd., Brookline.

## SCRATCHES

**AT LATONIA**

2—Rappee, Hi Hum, Two Demand.

6—My Blaze.

8—On Side, Morning Fair.

Weather cloudy; track fast.

**AT WASHINGTON PARK**

1—Erin Torch, Johnny Bane, Toro Lee, Thatagal.

2—Shuffle Off, Frank Knight, Immutable, Promising, Fritter Circle, Peter Dixon.

3—Miss Eternal.

4—Wagwood, Jovious, Banish Fear, Norman D., Joe Flores, Cheerus.

5—Corinto, Dust Girl, Blessed Event.

6—Skip It.

8—Evening Gown.

Weather clear; track fast.

**AT HAGERSTOWN**

1—Time Winner, Lady Winner.

2—Diving Beauty, Canoble Lake, Big Dipper, Best Butler, Clear Knight, Radial.

3—Cora Kay, Red Commander, Hanley.

4—Sea Finn, Morocen.

6—King Rock, Black Dreams, Welsh Betty, Evelyn Hunt, Henry's Daughter, Bebo.

7—Lookby, The Gen.

Weather, clear; track, fast.

**AT DETROIT**

4—Bender First.

6—Goldstep, Dancing Spirit.

8—Billy Bee.

Weather, clear; track, fast.

**AT BLUE BONNETS**

2—Linesman, Jean Pittston.

3—Grand Point.

4—Jean Gaffney, Cahanis.

Weather clear; track fast.

**AT WOODBINE**

9—Sass, Miss Donavan, Maetico, Timon.

3—Canterboy.

6—Sir Michael.

Weather clear; track fast.

**AT BEULAH PARK**

Weather Clear; Track Fast.

2—Bad News, Donna Lascari, Lady Emily, Exclusive, Miss Adele, Drahil.

3—Brilliant Lad, Royal Rock, Disobey, Game Annie, Miss Berwyn, Distinct.

4—Tennywood.

6—Frisky Maid, Mike's Pal, Cool Waters, Sun Lily, Valley Rose, Lightning Girl, Busy Lad, Sweet Jos.

7—Southland Lad.

## RAJAH Likes Mack's TEAM

## COLEMAN GOING GREAT GUNS

By International News Service

**New York, May 25—It appears that almost everybody, except Rajah Hornsby, has picked the St. Louis Browns to wind up in the basement of the American League.**

However, the Rajah—pugnacious as always and as honest in his opinions as he is frank in voicing them—takes violent exception to this rating.

Well, then, whom does the Rajah think he possibly could pass?

**"Any of them," snapped the Rajah today. I don't see any world beaters among them. They can all be licked."**

From which you may correctly surmise that the Rajah hasn't a very high opinion of the American League this season.

The Rajah believes Connie Mack has the finest young team in the country, and, given a couple of pitchers, could walk, not run, to the next pennant.

### *Coleman Dangerous*

**"Trouble with my bunch," says the truthful Rajah, "is I've got too many four-bits-to-a-run hitters. But I can't kick because they give me all they've got. Trouble is, they haven't got enough to give.**

**"I like guys like this big Coleman I just got from Mack. Fellows with a chip on his shoulder and a game for you with one wallop."**

It was this same Coleman who played a small part in putting the skids under Lefty Gomez and the Yanks yesterday, 6 to 3. Big Ed was never famous as a milk drinker until Mack had him, but Hornsby says he can handle Ed. Strangely enough, Big Ed seems delighted with his transfer to a tail-end club and a hard taskmaster.

His hitting since joining the club the other day must have given the other Brownies an incentive, for Dunn and Pepper came to life with homers to help end a losing streak which had run through six games.

## *Johnson Tops American League*

By Associated Press

New York, May 25—With a few notable exceptions the batting averages of the major league leaders continued their downward movement during the past week and the eight groups whose marks went up instead of down occupied prominent positions in the two races today.

The most notable batting feat for the week which ended with yesterday's games was that of Bob Johnson of the Philadelphia Athletics, who smashed his way into the American league lead with a .350-point mark which brought his average up to .421.

The senior circuit leader, Floyd (Babe) Herman of the Reds, also managed to improve his mark to a lesser extent, bringing it up from .388 to .402 with ten hits in 25 times up.

The first ten regulars in each major league:

| AMERICAN LEAGUE | G | AB | R | H | Pc. |
|---|---|---|---|---|---|
| Johnson, Phila. | 38 | 107 | 24 | 45 | .421 |
| Walker, Detroit | 33 | 91 | 15 | 35 | .385 |
| Foxx, Phila. | 33 | 98 | 17 | 37 | .378 |
| Gehringer, Detroit | 36 | 130 | 23 | 49 | .377 |
| Johnson, Boston | 37 | 134 | 23 | 50 | .373 |
| Vosmik, Cleveland | 35 | 111 | 14 | 38 | .342 |
| West, St. Louis | 33 | 89 | 19 | 30 | .337 |
| Radcliff, Chicago | 28 | 126 | 24 | 41 | .325 |
| Cronin, Chicago | 35 | 126 | 20 | 41 | .325 |
| Bell, St. Louis | 24 | 90 | 10 | 29 | .322 |
| NATIONAL LEAGUE | | | | | |
| Vaughan, Pittsburgh | 25 | 122 | 33 | 52 | .426 |
| Martin, Cincinnati | 33 | 108 | 26 | 46 | .426 |
| Terry, New York | 37 | 131 | 19 | 45 | .344 |
| J. Moore, Phila. | 33 | 128 | 17 | 44 | .344 |
| L. Waner, Pittsburgh | 35 | 163 | 23 | 52 | .319 |
| Hartnett, Chicago | 37 | 134 | 20 | 42 | .313 |
| Ott, New York | 39 | 124 | 23 | 38 | .310 |
| Mallon, Brooklyn | 37 | 127 | 16 | 39 | .307 |
| Medwick, St. Louis | 31 | 120 | 16 | 36 | .300 |
| P. Waner, Pittsburgh | 34 | 127 | 24 | 38 | .299 |

## Boxing Results

Augusta, Me.—Edouardo Duarry, 144½, Hartford, Conn., decision over Tommy Gafford, 145, Dover, N. H., technical knockout, seventh.

Biddeford, Me.—Irish Johnny Curtin, Boston, decision over Vincent Trudeau, Portland, 10 rounds.

Brockton, Mass.—Bobbie Cerchetti, Dover, N. H., got decision over Al Seraut, Manchester, N. H., four rounds.

Binghamton, N. Y.—Jose Banovic, 178, Binghamton, outpointed Mark Hough, 169, New York.

Hollywood, Cal.—Bep Van Klaveren, 140½, Holland, outpointed Kid Azteca, 140, Mexico (10).

San Francisco—Small Montana, 118, (161) Los Angeles, 12th, San Francisco, (151); Johnny Fresno, 139, San Francisco, and "Baby" Tiger Flowers, 134, Omaha, Neb., drew (6); Jimmy Reed, 148, Sacramento, Cal., outpointed Joe Rosales, 150, Mountain View, Cal., (6).

Wolverhampton, England—Tommy Farr, 12½, Wales, outpointed Joe Dodge, 134, Sacramento, Cal., (15).

## Race Entries, Selections

**Belmont Park Entries**

FIRST RACE—$800, claiming, two-year-olds, four and one-half furlongs. Windsor Course (13):

| | | | |
|---|---|---|---|
| 1 | Jean F. | 108 | Muriel Lynn |
| 2 | Mad Hatter | 108 | Sonny |
| 3 | Lady Camelot | 108 | Beret |
| 4 | Fortson | 108 | Miss Sid |
| 5 | Kiwa | 108 | War Lassie |
| 6 | Lolled | 108 | |
| | a-J. J. Moran and H. C. Phipps entry. | | |

SECOND RACE—$1800, steeplechase, four-year-olds and up, about two miles (10):

| | | | |
|---|---|---|---|
| 1 | Bad Bob | 132 | xxRome Hero |
| 2 | xHelp Ale | 147 | xxWrackon |
| 3 | xMarsing | 147 | Karnigan |
| 4 | xRocktor | 145 | xxxAnarchy |

THIRD RACE—$800, claiming, three-year-olds and up, seven furlongs (9):

| | | | |
|---|---|---|---|
| 1 | Black Cinema | 120 | Dancer |
| 2 | Big Gawk | 114 | Miss Helen |
| 3 | Star Shadow | 114 | Gala Dame |
| 4 | The Meanie | 114 | Happy Easter |
| 5 | Armstring | 114 | |

FOURTH RACE—$1000 "The Calvert Cup," three-year-olds, one mile (7):

| | | | |
|---|---|---|---|
| 1 | Potter Pat | 115 | Good Shoulder |
| 2 | Exposa | 110 | bDum |
| 3 | Shelter Prince | 109 | Exhibit |
| 4 | Chesire | 109 | |
| 5 | Sir Beverley | 109 | |
| | bA. G. Vanderbilt Entry. | | |

FIFTH RACE—$2000, maidens, three-year-olds and seven furlongs (9):

| | | | |
|---|---|---|---|
| 1 | Palamede | 120 | Sir Beverley |
| 2 | Golden Fleece | 120 | Gallahadion |
| 3 | Capablanca | 120 | Laughing Sun |
| 4 | Sweetwater | 114 | Judge Grant |
| 5 | North Wales II | 114 | |

SIXTH RACE—$800, claiming, three-year-olds, one mile (11):

| | | | |
|---|---|---|---|
| 1 | Mr. Bleicher | 117 | Golden Dream |
| 2 | Cesar Toro | 115 | Bull Fighter |
| 3 | Ilia | 115 | Annandale |
| 4 | Race Craft | 114 | Mac Shilling |
| 5 | Dunfox | 111 | xRed Eagle |
| 6 | Ilia | 111 | |

xFive pounds apprentice allowance claimed.

xxSeven pounds apprentice allowance claimed.

xxxTen pounds apprentice allowance claimed.

**Belmont Park Selections**

1—Lady Roma, Misled, Festoon.

2—Help Me, Anarchy, Clotho.

3—Black Grouse, Douceur, Armstrong.

4—Belair entry, Exposa, Cheshire.

5—Capablance, Sir Beverley, Laughing Sun.

6—Race Craft, Molsson, My Selection.

BEST—RACE CRAFT

**Latonia Entries**

FIRST RACE—$700, maiden, two-year-olds, fillies, five furlongs (13):

| | | | |
|---|---|---|---|
| 1 | Changing | 115 | Hildebrandt |
| 2 | Mary Terry | 115 | Greynose |
| 3 | Bubbling | 115 | Bejah |
| 4 | Golden Pigeon | 115 | Lady Confucius |
| 5 | Cynic | 115 | Dr. Guinea |
| 6 | Two Demand | 115 | |

SECOND RACE—$700, claiming, four-year-olds and up, six furlongs (15):

| | | | |
|---|---|---|---|
| 1 | Dr. Hoffman | 107 | Bejah |
| 2 | Princess Ivory | 101 | xOreda |
| 3 | Lucky Lindy | 107 | Ben Ali |
| 4 | Tara Brush | 101 | Diamond |
| 5 | Miss Dazzle | 104 | Wise Boy |
| 6 | Belgrade | 104 | Uvira |
| 7 | Penny Hill | 106 | Double Nugget |
| 8 | Mimet | 101 | |

THIRD RACE—$700, claiming, four-year-olds and up, six furlongs (16):

| | | | |
|---|---|---|---|
| 1 | Nigger Beck | 104 | Black Miss |
| 2 | Lucky Lou | 104 | Sweetest |
| 3 | Lyrets | 101 | Limbus |
| 4 | Ben Ali | 106 | Sweetest |
| 5 | Parade Step | 112 | Shadow Dawn |
| 6 | Bejah | 106 | Six Bells |
| 7 | Oh Dave | 106 | Sallis Gray |
| 8 | Miss Bass | 101 | |

FOURTH RACE—$700, claiming, two-year-old colts and geldings, five furlongs (6):

| | | | |
|---|---|---|---|
| 1 | Lensford | 112 | Early Call |
| 2 | Thumbs Down | 100 | Broadway Lad |
| 3 | Dan Cupid | 114 | Greenstreet |

FIFTH RACE—$800, claiming, three-year-olds and up, six furlongs (8):

| | | | |
|---|---|---|---|
| 1 | Brown Witch | 108 | Lady Pal |
| 2 | Marydell | 111 | Miss Elston |
| 3 | My Blaze | 115 | Mah Grant |
| 4 | Otherwise | 112 | Sammy |

SIXTH RACE—$700, claiming, three-year-olds and up, mile and one-sixteenth (12):

| | | | |
|---|---|---|---|
| 1 | All Tot | 108 | Left Wing |
| 2 | Laura Kiwy | 109 | Roberta |
| 3 | Lucky Lindy | 107 | Bejah |
| 4 | Morning Pair | 104 | Scotland Beauty |
| 5 | Golden Beam | 102 | Watson Cox |
| 6 | Squall | 108 | Blonde Baggage |
| 7 | SEVENTH RACE—$800, claiming, three-year-olds and up, one and one-sixteenth miles (13):

| | | | |
|---|---|---|---|
| 1 | Lucy | 98 | xAztel |
| 2 | Shelly | 107 | Wingsplendor |
| 3 | Southland Post | 100 | Hospitality |
| 4 | Mad Career | 112 | King Victory |
| 5 | Rich Phil | 113 | Ben Bernie |
| 6 | Miss Angie | 107 | Sammy |
| 7 | xKit Kay | 107 | |

EIGHTH RACE—$700, claiming, three-year-olds and up, one and one-sixteenth miles (13):

| | | | |
|---|---|---|---|
| 1 | xGraceful Lad | 107 | Annuity |
| 2 | Good | 112 | xStorm |
| 3 | Capt. Bill | 115 | Kiss Roster |
| 4 | Dr. Hoffman | 112 | Bejah |
| 5 | Nasco Ranch | 112 | Dressing Along |
| 6 | Miss Elston | 115 | On Ridge |
| 7 | Weather clear; track fast. | | |

Post—3:15 p. m.

**Latonia Selections**

1—Lady Confucius, Barrette, Two Demand.

2—Lagen Bridge, Jan Ary, Glamorous.

3—Earl Baker, Sir Agnes, Abdel.

4—Lunsford, Geo. Gable, Thumbs Down.

5—Otherwise, My Blaze, Brown Witch.

6—Squall, Left Wing, Morning Pair.

7—Southland Lad, Ben Ali, Mad Career.

8—Prince Doo, On Side, Roses.

BEST—STORM ANGEL.

## *"Bibber" Comes Back In Arena*

Bob "Bibber" McCoy, Holy Cross man mountain, will return to the wrestling wars after a long absence when he meets Farmer George McCloud in the feature of Alec MacLean's show Wednesday night at the Boston Arena.

McCoy has stayed on the sidelines, nursing a grievance, which claims he's been utterly overlooked by local promoters, although he's the N. E. heavyweight champion and holder of the $500 diamond-studded belt symbolic of such.

"Bibber" won't have his title and belt at stake against McLeod because McLeod has not lived in this section the required period of three years. Which may be just as well for McCoy, who may be handed a wrestling lesson by the crafty McLeod in their two out of three falls match.

In the semifinal Frank Sexton, Ohio State giant with the perfect physique, meets Henry Piers, conqueror of Ed George in the 1928 Olympics at Amsterdam.

**Detroit Entries**

FIRST RACE—$800, claiming, three-year-olds and up, six furlongs (10):

| | | | |
|---|---|---|---|
| 1 | Shiny Dew | 106 | Kabula |
| 2 | Wing Market | 104 | Spring Cry |
| 3 | Peter | 99 | Courland |
| 4 | Kim Khan | 104 | Piping Hot |
| 5 | Jim Yore | 113 | Bubbler |
| 6 | Bronze | 109 | Sir Gallahad |

SECOND RACE—$800, claiming, three-year-olds and up, six furlongs (9):

| | | | |
|---|---|---|---|
| 1 | Charming Sly | 104 | Oderic |
| 2 | Proud Princess | 110 | Wind Song |
| 3 | Col. Hatfield | 110 | Little Heel |
| 4 | Nawap | 107 | |

THIRD RACE—$800, claiming, two-year-olds, maidens, one mile (8):

| | | | |
|---|---|---|---|
| 1 | Demur | 108 | Pleasant |
| 2 | Chilly Day | 103 | xVoigtsdale |
| 3 | Mannie | 108 | Burning Billows |
| 4 | Lucy | 108 | |

FOURTH RACE—$800, claiming, two-year-olds, five furlongs (9):

| | | | |
|---|---|---|---|
| 1 | Dispatcher | 110 | Blind Pig |
| 2 | Imperial Mary | 107 | Perfect One |
| 3 | Sharpcake | 110 | Masked Smile |
| 4 | Coming Time | 110 | Madame Tussaud |
| 5 | Ring | 110 | |

FIFTH RACE—$800, claiming, three-year-olds and up, six furlongs (9):

| | | | |
|---|---|---|---|
| 1 | Special Favor | 110 | xDonate |
| 2 | Drastic Bright | 110 | Burning Billows |
| 3 | Anna L. | 110 | xMeany |
| 4 | Ann Dean | 110 | xMarsing |
| 5 | Hidden Lore | 110 | |

SIXTH RACE—$800, claiming, four-year-olds and up, six furlongs (9):

| | | | |
|---|---|---|---|
| 1 | Cooper | 115 | Shoot Timber |
| 2 | Ann Cooper | 115 | Shoot Timber |
| 3 | Ann X | 110 | Ridgeview |
| 4 | Ann Lee | 110 | Streeper |
| 5 | Gracious Gift | 115 | |

SEVENTH RACE—$800, claiming, three-year-olds and up, one mile (9):

| | | | |
|---|---|---|---|
| 1 | Sparkdale | 107 | Flame |
| 2 | Blind Hills | 109 | Mira |
| 3 | Crowded Hour | 113 | Prince Hal |
| 4 | Kuvito | 99 | xLaureon |
| 5 | Lucky Bill | 113 | |

EIGHTH RACE—$800, claiming, four-year-olds and up, one mile (9):

| | | | |
|---|---|---|---|
| 1 | Donday | 112 | Reverberate |
| 2 | Lucky Peggy | 107 | Burning Billows |
| 3 | On Leave | 117 | xLafore |
| 4 | Dean | 107 | xMeany |
| 5 | xNasta Bronn | 112 | |

Weather clear; track fast.

**Detroit Selections**

1—Dee Vere, Kabula, Rubbler.

2—Col. Hatfield, Oderic, Charming Sly.

3—Anna L., Burning Billows, Voigtsdale.

4—Perfect One, Imperial Maryan, Blind Pig.

5—Anna V. L., High Color, Meany.

6—Ridgeview, Ann X., Breeze.

7—Crowned Head, Chips, Aarebon.

8—Donday, Nasta Bronn, Reverberate.

BEST—RIDGEVIEW.

**Washington Pk. Entries**

FIRST RACE—$1000, claiming, two-year-olds, five and one-half furlongs (8):

| | | | |
|---|---|---|---|
| 1 | Cascade | 111 | Sandy Beach |
| 2 | Sailors Gift | 109 | Cutout |
| 3 | Opening Night | 109 | Time Light |
| 4 | Whitewall | 106 | Firm Hand |

SECOND RACE—$1000, maiden three-year-olds, seven furlongs (9):

| | | | |
|---|---|---|---|
| 1 | Ballyview | 115 | Alex Lee |
| 2 | Alex Laffoon | 110 | Little Doggie |
| 3 | Ellis | 115 | Sir John |
| 4 | Foxey Night | 115 | Surcout |
| 5 | Sir Ralph | 115 | |
| | a-Woodward and Smith entry. | | |

THIRD RACE—$1000, allowances, two-year-olds, five furlongs (9):

| | | | |
|---|---|---|---|
| 1 | Good Duke | 107 | Highbrow |
| 2 | Snipe | 110 | Higher Cloud |
| 3 | Theatral | 110 | Sir Ralph |
| 4 | Merriweather | 109 | xErin Torch |
| 5 | My Colin | 107 | |
| | a-Diziana Stable entry. | | |

FOURTH RACE—$1000, allowances, three-year-olds, six furlongs (9):

| | | | |
|---|---|---|---|
| 1 | Sandy Beach | 107 | Sparkdale |
| 2 | Spanish Babe | 105 | Dance View |
| 3 | Lt. Commander | 107 | Ellis |
| 4 | Blue Armor | 113 | Sickle Hour |
| 5 | Sir Ralph | 107 | |

FIFTH RACE—$1000, allowances, three-year-olds, six furlongs (9):

| | | | |
|---|---|---|---|
| 1 | Whopper | 112 | Slim Rose |
| 2 | Snipe | 107 | Dr. Rhonda |
| 3 | Camelist | 113 | South Gallant |
| 4 | Dance Band | 109 | Gilterice |

SIXTH RACE—$1200, handicap, three-year-olds and up, one mile (7):

| | | | |
|---|---|---|---|
| 1 | Gusto | 117 | Quatre Bras II |
| 2 | Bold Lover | 112 | Country Club |
| 3 | Bold Lover | 100 | |

SEVENTH RACE—$1000, claiming, three-year-olds and up, one mile (17):

| | | | |
|---|---|---|---|
| 1 | Prince Hal | 105 | Prince Ellis |
| 2 | The Sweep | 113 | Integrity |
| 3 | Forty Yards | 113 | Sweetest |
| 4 | Manager Bill | 115 | xAlbert D. |
| 5 | Dance Night | 115 | Gilterice |
| 6 | Hazerson | 114 | Cav Cave |
| 7 | xVilco | 113 | Stanley |
| 8 | Lily May | 108 | Our Admiral |
| 9 | Naval Cadet | 113 | |

EIGHTH RACE—$1000, claiming, three-year-olds and up, one and one-eighth miles (10):

| | | | |
|---|---|---|---|
| 1 | xOld Lady | 101 | Stad |
| 2 | Alabester | 101 | Pavatour |
| 3 | Mr. Mack | 101 | xAtches |
| 4 | Dance Band | 109 | Gilterice |
| 5 | Weather clear, track fast. | | |
| 6 | Post 2:15 p. m. | | |

xAppprentice allowance claimed.

**Washington Selections**

1—Opening Night, Sandy Beach, Cascade.

2—Prince John, Rutland, Canowe.

3—My Colin, Swimper, Black Highbrow

4—Chance View, Miss O'Bailey, Blue Armor.

5—Midwiestrian, Gamalist, South Gallant.

6—Watch Him, Gusto, Bold Lover.

7—Haggerson, Cav Cave, Integrity.

8—Stad, Pavatour, Old Lady.

BEST—MIDVICTORIAN.

**Beulah Park Selections**

1—Catch All, Mary Regina, Our Gair.

2—Overboard, Birthday Girl, Hamburger Jim.

3—The Spaniard, Baritone, Southland Boy.

4—Southland Lad, Who Win, My Betty.

BEST—OVERBOARD.

## Sports Mirror

By the Associated Press

TODAY A YEAR AGO: Cleveland traded Wesley Ferrell, holdout pitcher, to Boston Red Sox.

George T. Dunlap, jr., U. S. champion, eliminated in semi-finals of British amateur golf.

Pete Kriss killed in 500-mile race at Indy.

THREE YEARS AGO: Last American, Dave Martin, eliminated in British amateur golf.

Twenty-one crews entered for Poughkeepsie regatta.

FIVE YEARS AGO: George Simpson, Ohio State, beat Eddie Tolan, Michigan, in 9.7 for big ten 100-yard title. Bob Jones' hand pressed to beat Syd Roper, 2 and 1, in second round of British amateur golf.

## NEW LEAGUE Underway

The Boston Catholic League, one of the most recent additions to the Park Department Association, got under way last week with the eight teams each playing two contests.

## Race Results

**At Belmont Park**

FIRST RACE—$900, maiden two-year-old fillies, four and one-half furlongs. Time—53 3-5, off 3:46.

Tony's Wife (Wickman) 10-1 5-1 3-5
Budding Star (R. Jones) — 8-1 4-1
Sun Dancer (Wright). . . — —Out

ALSO RAN—Branie M., Peroense, Bullfinch, Energetic Lady, Evening Hour, Harlem Belle, Harmoness, Milk, Small Devil, Star of Eve 2d, Vale of Tears, Wizardess, Stage Whisper.

Ing, six furlongs. Time—1:13 3-5,

SECOND RACE

$2500 added, Charles L. Appleton Memorial Cup, Steeplechase, four-year-old and up, 2 miles. Time—Bushranger, 143

(H. Little) . . . . . 9-5 7-10 1-4
Rideaway, 146
(J. N. Theodore) . . . — 4-1 2-1
Spinach, 142
(C. Brooks) . . . . . — — 8-5

ALSO RAN—Irish Bullet, Jungle King, Daniel Boot, Golden Meadow, Amagansett.

THIRD RACE

$1000, two-year-olds, allowances, four and one-half furlongs. Time —:52, off 3:39:

Coldstream (Keester). 7-10 1-4 out
Billie Boy (F. Horn) — 3.5 out
Galsac (Coucci) . . . . . — — 1-5

ALSO RAN—Royal Fox.

**At Woodbine**

FIRST RACE

$800, maiden two-year-olds, claiming, four furlongs. Time—

# RED SOX CLIMB BACK INTO FIRST DIVISION

## Mr. Boston Cass Ballyhoos Arena Go

By JACK CONWAY

SPEAKING of news: Ray Cass, Garden matchmaker, dropped in to talk about Frankie Britt of Fall River, who defends his New England welterweight championship against Louis Cocoa of New Haven at the Arena on Monday night.

"Who did Britt win the title from?" asked Cass.

"Harry Devine in a bout staged in Fall River," he replied. "Devine had beaten Werther Arcelli, who won the championship by defeating Andy Callahan. The latter became title holder when he won from Lou Brouillard."

Mr. Boston

If Cass had gone back a bit more into the record he would have stated Brouillard won the title from Al Mello. The latter had replaced Eddie Shevlin as New England welterweight champion.

• • •

Cass says Britt will have to step to win from Louis Cocoa. The latter is a fast, shifty boxer, and also quite a puncher.

• • •

The Garden matchmaker pleaded with me not to overlook the 10-round semifinal which will bring together the "Greek Terror" and Bud Mignault.

"That's good enough for a main bout," said Cass. "I'm giving the cash customers a break."

Yeah!

• • •

In the sixes, Clayton Sedmina will oppose Elmer Chase, while Benny Synott will take on Sidney Harris, not the Senators' manager.

• • •

### PICKS ROSS

I ASKED Cass who he believed would win the Jimmy McLarnin-Barney Ross bout in New York on Tuesday night.

"I like Ross," he replied. "McLarnin is getting old and has slowed down. Ross is in good condition and ready to go."

Cass added he thought Ross would go to the post a 10 to 7 favorite.

• • •

Alex MacLean dropped into this office with the information he has signed "Scheiber" McCoy to oppose "Farmer" McLeod in his feature bout at the Arena on next Wednesday night.

• • •

Harry Piers will have Frank Sexton as an opponent in the semi-final. In special bouts, Billy Longson will take on Tommy Rae, while Leo Bryant will clash with Stab Stuckney.

• • •

Henri DeGlane insists he should receive the next crack at youthful Dan O'Mahoney. The Frenchman has shown his oldtime wrestling form since he returned to this country and is once more headed for the wrestling heights.

• • •

If DeGlane beats O'Mahoney, he wants to meet Ed Don George again. DeGlane lost his title to George at the Garden two years ago last March when he suffered a broken collarbone.

• • •

### AL LIPPE

AL LIPPE writes from Sydney, Australia, as follows:

"Well, we start on the trip round the world May 3, nonstop Manila, then on to Japan, China, South Africa, Bombay and Colombo India, Port Said, Cairo, Egypt, London, Paris, Italy, Germany, Spain, then to America.

"In the party will be four of us.

"Fred Henneberry, light heavyweight and middleweight champion of Australia. Henneberry has defeated Ambrose Palmer, Jack Carroll, Dave Shade and all the best that they have brought here and all the local boys. Henneberry is a real champion. Irish boy, born in Australia, Age 33 years.

"Vernon Cormier, age 22 years, born in Canada, British boy, has made his home in Worcester, Mass., the past seven years. Cormier came to Australia in January, 1932, for three fights, has had 10 fights and is undefeated in Australia. He has fought Herb Bishop, Merv. Blandon, Llew Edwards, Claude Varner, Bill Wooler, Joe Hall, Bert Osborne, Young Eagle, Young Maroney.

"Fought Bishop twice, Herb Bishop is the light weight champion of Australia. Hall the featherweight champion, Cormier beat them both, all in one night. Cormier is a real featherweight, but fights lightweights.

• • •

"Phil Zwick, born in Milwaukee, Wis., age 24, German American. Zwick had had nine fights here in Australia, winning eight, losing one, but the press said Zwick did not lose that one. Zwick has fought Herb Bishop, Alf Blatch, Johnny Maroney, Merv Blandon, Joe Hall, Jimmy Purcell, twice, Lee Brander, Billy O'Brien. The loss was to Merv Blandon, and he would not fight Zwick a return fight.

"In America Vernon Cormier has defeated some of the best featherweights. Zwick the same. I myself don't think there is any boy in the world that can defeat any of the above the way the boys have been fighting in Australia."

## JOE PALOOKA

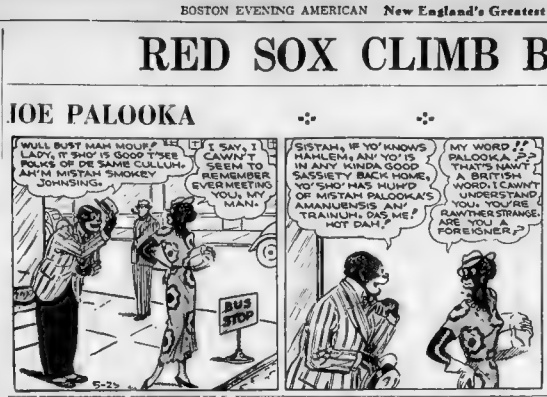
WULL BUST MAH MOUF', LADY, IT SHO' IS GOOD T'SEE FOLKS OFF DE SAME GALLUH! AH'M MISTAH SMOKEY JOHNSING.
I SAY, I CAWN'T REMEMBER EVER MEETING YOU, MY MAN.
SISTAH, IF YO' KNOWS MAHLEM, AN' YO'S IN AHEM, INDIA DOO SASSIETY BACK HOME, YO'SHO' WAS MUH'D OF MISTAH PALOOKA'S AMANUENSIS AN' TRAINUH, DAS ME, HOT DAH?
MY WORD!! PALOOKA, THAT'S HAVIN' A BRITISH WORD. I CAWN'T UNDERSTAND YOU, YOU'RE RAWTHER STRANGE. ARE YOU A FOREIGNER?
BUS STOP
5-25

## Lonesome GROVE Hurls NICELY

IS YO' SITTIN' UPPITY SISTAH? PUTTIN' ON DE DOG EH--WELL LEMME TELL YO' SOME'PIN--IF AH WAS BACK HOME AH'D NEVAH EVEN NOTISS SECH A FROWZY---
HOP IT OR I SHALL CALL A BOBBY.
OF ALL DE IG'RUNT PEOPLE--DAWGGONE-AH SHO, WISHES WE WAS BACK IN DE STATES. IS AH LONESOME FO'S HOME. I GOT ALL DE YURRUP HE'LL EVAH CRAVE-AH MEAN, PHOOEY.
HAL FISHER

### SO SOX BEAT CHAMPS

By Bill Grimes

**Until his Detroit Tigers were stopped by the Red Sox, Manager Mickey Cochrane's plans were to send Tom Bridges after the final encounter at Fenway Park today and save Joe Sullivan, his rookie southpaw, for the New York Yankees.**

The Tigers have been traveling at a remarkable winning clip since they took to the road for their initial swing around the Eastern circuit.

They took three out of four from the Senators in Washington and moved into Philadelphia where they downed the Athletics in two games.

Then they ...or to be more exact, Hank Greenberg hung it on the Red Sox in the opening game at Fenway Park.

The Sox hit the ball hard enough to beat all the "Schoiboy" Rowe you could crowd into Fenway Park on Thursday, but Greenberg's home run drive over the left field wall and a couple of sensational stops by the lanky boy from the Bronx turned the tide against the Men of Cronin.

The Tigers hit Grove hard enough to score a dozen runs but when Almada raced back and pulled down Cronin's long fly for the final out, the Detroiters were trailing 8 to 4 and had dropped back into the second division, exchanging berths, for the second time, in as many days with the Red Sox.

# *Hole-By-Hole Description of Little, Tweddel Match for Golf Title*

Continued From Page 9

in a bunker to the right of the green. Little chipped four feet from the cup and missed his first putt while Tweddell's third slid 20 feet past the hole and he got down in two putts.

SEVENTH HOLE, 548 YARDS, PAR FIVE

Little pounded out a low drive into a howling cross-wind that carried 20 yards farther than Tweddell's. They smothered their wood seconds and were still 100 yards short of the green. Both made fine third shots 20 feet from the cup and stuck their approach putts dead for a birdie in par 5.

EIGHTH HOLE, 388 YARDS, PAR FOUR

Little became four up when he outdrove Tweddell by 50 yards, planted his second iron six feet from the cup and holed out for a birdie three—the first sub-par score of the match. Tweddell overplayed the green with his iron second, dubbed his third and then rammed down a 40-foot putt for a four.

NINTH HOLE, 163 YARDS, PAR THREE

Tweddell reduced his deficit to three holes here as the champion topped his tee shot into the rough short of the green and came out 12 feet past the cup. Tweddell's drive was 20 feet short of the hole and his approach putt hung on the lip of the cup for an easy par as Little missed.

Little, out ....3 4 5 4 4 5 5 5 3—37
Tweddell ....4 5 5 4 4 5 4 5 3—40

TENTH HOLE, 363 YARDS, PAR 4

Tweddell teed off weakly, but made a grand recovery to within 25 feet of the pin and laid his putt stiff for a sure four as Little drove 330 yards to a bunker in front of the green, pitched 10 feet past the cup and barely missed his putt for a birdie three, as the hole was halved in 4s. Little remaining 3 up.

ELEVENTH HOLE, 472 YARDS, PAR 4

The Californian poked a prodigious drive that carried 40 yards further than Tweddell's. Ired an iron second 15 feet to the right of the cup and then holed out for a great birdie 3, sending the gallery which was growing steadily into raptures. Tweddell's second rolled off to the left into a clump of bushes and he recovered to within two feet of the hole for a 4

TWELFTH HOLE, 228 YARDS, PAR THREE

They ran into trouble on their tee shots. Little's drifting into tall grass to the left of the green and Tweddell's finding a bunker on the other side. Tweddell exploded brilliantly ten feet beyond the cup and missed while Little's effort was 20 feet too strong but he approached to within 18 inches for a halve in 4s.

THIRTEENTH HOLE, 363 YARDS, PAR FOUR

On his favorite driving range Little drove 30 yards short of the green and rolled up his approach nine feet from the cup. Tweddell pitched a high lob of 20 feet past the flag and then holed out for a three—his first birdie—while Little's try for a birdie rimmed the cup. Little won three up.

FOURTEENTH HOLE, 447 YARDS, PAR FOUR:

They matched shots all the way to halve in par 4s. They approached to the front edge of the green, 40 feet shy of the pin, and their first putts were a yard short. The referee measured the distance and found Little's ball to be a fraction of an inch away. The defending champion ran the ball down and Tweddell did likewise.

Fifteenth hole, 478 yards, par four:

Unlimbering a mammoth drive that ended 60 yards ahead of Tweddell's, Little followed it up with a iron approach 25 feet to the right of the pin and got down in two putts for a par four to become four up again. Tweddell cut his second across the green, chipped 12 feet past the hole and missed.

16TH HOLE, 347 YARDS, PAR 4

Outdriven by 30 yards, Tweddell flailed a long iron into the high grass to the side of the green. Little topped his second into a deep bunker and, unable to take a proper stance with one foot high on the bank, Little expended 15 feet past the cup. Tweddell outed 12 feet short of the cup and they got down in two putts for a half in one-over-par fives.

SEVENTEENTH HOLE 411 YARDS, PAR FOUR

Little's iron second almost struck the flag and rolled 25 feet past the cup, while Tweddell's approach was twice as far from the can. The former winner of the title almost holed out and Little's first putt hole and both got down in two putts and Little's lead was cut to two holes.

26TH HOLE, 388 YARDS, PAR 4

Little's drive rolled only a few feet from the railroad fence and 30 yards past the eredico's drive Tweddell smothered his second into a cavernous bunker and Little spanked his to the carpet, 30 feet short of the hole. Tweddell received a great hand for his blind explosion which landed ten feet from the cup. They both got down in two putts, Little for a winning four again to go three up.

27TH HOLE, 163 YARDS, PAR THREE

The crowd sent up a great cheer as Tweddell's tee shot sat down three feet from the cup and he holed out for a birdie two to turn into the home stretch two down. Little's drive rolled off the green into the rough and he came back a foot from the hole.

AFTERNOON ROUND

Out— ♥
Little ..... 4 6 6 4 4 6 6 4 3—41
Tweddell.... 3 5 6 4 5 5 5 5 2—40

28TH HOLE, 337 YARDS, PAR FOUR

Tweddell had the better of the drives, his being straight, and Little's off into a trap. Their second were pitch and they chipped close to the cup for par 4s and a half.

TWENTY-NINTH HOLE, 472 YARDS, PAR FOUR

Little outdrove the doctor by 40 yards, but Tweddell played a magnificent 200-yard spoon shot to within five feet of the hole and sank the putt to become only one down as Little hooked his second across the fairway into the woods and then chipped out beautifully four feet from the cup for a four.

30th HOLE, 478 YARDS, PAR THREE

The crowd started going wild as Tweddell gradually wiped out Little's lead. He accomplished the trick by planting his tee shot 15 feet from the cup and getting down a fine putte for a winning par three and the match was squared as Little teed into the rough, chipped short of the green and then nestled his third alongside the hole.

31ST HOLE, 365 YARDS, PAR 4

Tweddell's drive divided the fairway into equal parts for 250 yards while Little sliced his well into the next fairway. It required five minutes to get the crowd back to give him a shot at the ball. He played a beauty second over a hill 20 feet past the hole and rolled up his putt dead for a four. Tweddell approached 15 feet beyond the can and his lead his putt stiff for a half in 4s

32ND HOLE, 447 YARDS, PAR 4

After they hit their drives the marshals had to clear the green of spectators. Tweddell put his second just short of the green and Little punched his 40 feet from the cup. Little studied the putt for five minutes and then rolled it up dead for a winning four and Tweddell chipped up four feet short and his first putt hit the back of the can and bounced out.

33RD HOLE, 478 YARDS, PAR FOUR

Little drove 30 yards further than Tweddell and approached 35 feet to the high of the cup, but high. Tweddell pushed his second into a bunker and then gave long and careful thought to his recovery. He dubbed the shot, barely getting out of the trap, and chipped his fourth a foot from the cup. Little got down easily in two putts for a par four to go two up.

34TH HOLE, 347 YARDS, PAR FOUR

Little outdrove the doctor by 50 yards down the center of the fairway. Tweddell stuck his second eighteen feet from the cup and Little pushed his into a bunker. The defending champion expended 15 feet from the pin and holed out for a half in fours as Tweddell two putted

35TH HOLE, 411 YARDS, PAR FOUR

They both hit fine drives. Little's bordering on the rough. Little sliced his second into a swarm of spectators in the rough and then chipped ten feet from the hole as Tweddell's second went into a bunker and emerged spectacularly as his ball struck the back of the trap and bounced out to the pin. Little missed his first putt and Tweddell sank for a four. Little became dormie one.

36TH HOLE, 369 YARDS, PAR 4

Little sliced his drive into the spectators in the rough, the ball stopping on a bare spot. Tweddell banged his tee shot 250 yards down the middle. Little made a grand recovery over a deep trap onto the green 28 feet from the hole. Tweddell's approach was three feet inside. Little ran up his stone dead and Tweddell holed to square the match and inches wide of the cup.

## The Cards

OUT

| | |
|---|---|
| Little | 5-4-5-4-4-5-5-3-4—37 |
| Tweddell | 4-5-5-4-5-5-5-4-3—40 |

IN

| | |
|---|---|
| Little | 4-3-4-4-4-5-4-4—36—73 |
| Tweddell | 4-4-4-5-4-5-5-4-3—38 |

Little leads, three up.

AFTERNOON ROUND

Little—
Out ..4 6 6 4 4 6 4 4 3—41
In ..4 4 4 4 4 4 5 4 6—37—78
Tweddell—
Out ..3 5 6 4 5 5 5 5 2—40
In ..4 3 3 4 5 5 4 4 4—36—76

## MACK OFFERS Myatt a Job

Cleveland, O., May 25 (INS)—Glenn Myatt, veteran catcher released by the Cleveland Indians, received here today he has received an offer from Connie Mack to return to the Philadelphia Athletics if Mack's plan is to P.P. Myatt the backstep berth, permitting the return of Jimmy Foxx to first base. Myatt said he expected to decide today on the offer.

## FIELD TRIAL

Lingfield, Eng., May 25 (AP)—Lord Astor's Field Trial won the Derby Trial Sweepstakes over a mile and a half route today from Mrs. C. Evans' First Son. A. F. Berry's Peaceful Walter and four others. Field Trial started at 7 to 1. First Son at 100 to 30 and Peaceful Walter at 33 to 1.

## MAJOR LEAGUE STANDINGS

AMERICAN LEAGUE

| Club | Won | Lost | Pct. | *G.B. | Win Today | Lose Today |
|---|---|---|---|---|---|---|
| Chicago | 18 | 10 | .643 | — | .655 | .621 |
| Cleveland | 16 | 11 | .593 | 1½ | .607 | .571 |
| New York | 15 | 11 | .577 | 2 | .593 | .548 |
| BOSTON | 16 | 13 | .552 | 2½ | .567 | .533 |
| Detroit | 16 | 14 | .533 | 3 | .548 | .516 |
| Washington | 13 | 14 | .317 | 3½ | .333 | .300 |
| Philadelphia | 12 | 16 | .261 | 5 | .276 | .256 |
| St. Louis | 6 | 19 | .240 | 10½ | .238 | .214 |

*Games Behind Leader.

RESULTS YESTERDAY

| | R. | H. | E. | | R. | H. | E. |
|---|---|---|---|---|---|---|---|
| Boston | 8 | 12 | 0 | Cleveland | 12 | 18 | 0 |
| Detroit | 4 | 14 | 1 | Philadelphia | 2 | 10 | 5 |
| St. Louis | 6 | 9 | 3 | Washington | 10 | 14 | 1 |
| New York | 3 | 10 | 0 | Chicago | 0 | 5 | 1 |

GAMES TODAY

Detroit at Boston. — Chicago at Washington.
St. Louis at New York — Cleveland at Philadelphia.

NATIONAL LEAGUE

| Club | Won | Lost | Pct. | *G.B. | Win Today | Lose Today |
|---|---|---|---|---|---|---|
| New York | 20 | 9 | .690 | — | .700 | .667 |
| Brooklyn | 19 | 13 | .594 | 2½ | .606 | .576 |
| Chicago | 16 | 12 | .571 | 3½ | .586 | .552 |
| St. Louis | 17 | 14 | .548 | 4 | .563 | .531 |
| Pittsburgh | 18 | 17 | .514 | 5 | .528 | .500 |
| Cincinnati | 12 | 16 | .429 | 7½ | .448 | .414 |
| Philadelphia | 8 | 18 | .308 | 10½ | .333 | .290 |
| BOSTON | 8 | 19 | .296 | 11 | .321 | .286 |

*Games Behind Leader.

RESULTS YESTERDAY

| | R. | H. | E. | | R | H. | E. |
|---|---|---|---|---|---|---|---|
| Pittsburgh | 7 | 8 | 3 | New York | 13 | 20 | 0 |
| Boston | 6 | 13 | 2 | Chicago | 0 | 4 | 0 |
| Brooklyn | 5 | 7 | 0 | Cincinnati | 2 | 4 | 0 |
| St. Louis | 3 | 8 | 1 | Philadelphia | 1 | 6 | 0 |

GAMES TODAY

Boston at Pittsburgh. — New York at Chicago.
Brooklyn at St. Louis. — Philadelphia at Cincinnati.

## *Like 1-4 Mile Track*

### Dog Chasers Doing Away With Longer Route

*This is the ninth and last of a series of articles on greyhound racing, which soon will have its inaugural appearance at the new Wonderland track at Revere Beach.)*

No. 6

THE GREYHOUNDS ARE OFF

By Sam Cohen

Greyhound tracks vary in distance. The largest is approximately 5-16 of a mile in length. The majority are ¼-mile. The new Revere track will be the latter distance.

Although for many years 5-16 of a mile was the longest distance run for the greyhounds, there is a growing tendency to use the ¾ of a mile course for feature races.

The old 3-16 of a mile race is rapidly being ruled out. Frequently the futurity distance is used on some tracks. This race is between the ¼ mile and 5-16 mile distances.

When the call is sounded for the next race, the uniformed leader-out men parade the greyhounds out on the track, and the racers are headed for the starting boxes.

The attendants place the dogs in the boxes according to their post positions.

Once the dogs are safely placed in the respective stalls, the lead-up men are given time to take positions at a point 100 yards beyond the finish line where the greyhounds are stopped by a huge canvas curtain pulled across the track.

The lure operator is given a signal and he starts the imitation bunny.

The more expertly the rabbit is operated the better the race. Of course the greyhounds are not permitted to catch the lure but the operators does his best to keep up the racing canines' enthusiasm.

As the winning dogs poke their noses across the finish line the judges order the winning numbers placed before the public but as in the case of horse racing these are not official until the winners are examined by the judges on the stand.

### EAGLES PLAY Meet Fordham

New York, May 25—Boston College baseball team seeks vengeance on Fordham here this afternoon, with Charles "Lefty" Marso on the mound for the Eagles.

The Rams took the measure of the Eagles by a 10 to 7 count in their recent invasion of Alumni Field.

Today's game will be the final foreign encounter of the Heights team which has met St. John's University and Villanova in other tilts during this trip.

### Newsom Wins

Washington, D. C., May 25—Buck Newsom, braggart right-handed pitcher newly acquired from the Browns, shut out the league-leading White Sox here in his capital debut. The score was 10 to 0.

The Nats paid $50,000 for Newsom last week.

### DeMAR IN Stamford Race

Stamford, Ct., May 25 (AP)—Leading marathoners of the country have filed their entries for the 15-mile road race to be held here Memorial Day, it was announced today.

Among those entered are Clarence DeMar, Jim Henigan, Whitey Michelson, Bill Kennedy and Bill Steiner.


## *Win Tickets to Rockingham*

# Boston American "Daily Double"

## HANDICAP GAME

### *20 Racing Tickets Awarded Every Day*

You May Win, Even Should You Not Pick the "Daily Double"

11

*Here are my racing selections for the first and third races at Rockingham, Monday, May 27*

| Race | Straight | Place | Show |
|---|---|---|---|
| 1 | | | |
| 3 | | | |

*Submitted by*

Name .....

Address .....

City ..... State .....

*Your entry must reach the "Daily Double" Handicap Game Editor of the Boston American, P. O. Box 1945, or deliver to 5 Winthrop Square, Boston, not later than 1 P. M., Monday, May 27*

### *Here are the Rules:*

To play the "Daily Double" Game name the horses you think will win the first and third races at Rockingham. Then print the names of the horses you believe will run second and third in each of the two races.

Tickets to the Rockingham Races will be given each day to winners.

Winners will be picked under the following rules:

Entries that pick the "Daily Double" will be given first consideration. Should there be fewer "Daily Double" winners than there are prizes, winners of the remaining tickets will be scored as follows: First counts 5 points, second counts 4 points, and third counts 2 points in each of the two races. The entries scoring the largest number of points will be declared the winners.

In the event there are more "Daily Double" winners than there are prizes, the prizes will be given to the "Daily Double" winners who score the largest number of points in selecting the horses that run second and third in the first and third races. In scoring these winners the following rules will be observed: Place counts 4 points and show 2 points for each race. Tied contestants will each receive a ticket.

In the event any of the horses you pick are scratched, the next horse will be automatically moved up one space on your list. For example, should your first choice fail to start, the second horse named becomes your first choice and the third horse your second choice.

Except where horses are scratched, your selections must run in the order in which you list them on your entry blank in order to be counted. ONLY THE NAME OF ONE HORSE MAY BE SELECTED WHERE THE HORSES ARE COUPLED IN BETTING, AS IN ENTRIES AND FIELDS. The decision of the judges will be final and no entries returned.

A coupon for Tuesday's "Daily Double" selections will be printed Monday.

Each day's winners will be printed in all editions of the Boston Evening American the day after the races are run (Saturday's winners in Monday's editions).

# FLOYD GIBBONS' PAGE OF THRILLS AND MYSTERY

## "When Brutes Go Mad"

### Blood-Crazed Demons Fought on the Rug While Babies Slept Nearby

By FLOYD GIBBONS

FLOYD GIBBONS

HELLO, EVERYBODY.

There is a type of yarn often seen in magazines, boys and girls, that is known as a dog story. In those yarns, the pooch is always the hero of the tale and drags his master or one of his master's kids out of a lake, or from a burning building just in the nick of time.

Well, sir, here is a dog story, but it doesn't quite live up to the magazine ideas of what a dog story ought to be. In the first place, the two mutts in this yarn are not the heroes at all. And while I'd like very much to tell you that they dragged somebody out of a lake or a burning building, this is a true yarn and I've got to stick to the facts.

Mrs. Walker De Waters, of 124 Overlook Terrace, Grasmere, Staten Island, N. Y., sent in this yarn, and Mrs. De Waters is a woman who ought to know her dog stories. She has a four-year-old brindle Dane, named Major—a huge dog who adores his master and mistress, tolerates their two small children, but is sometimes ferocious with the family's friends, and doesn't stand for strangers and intruders at all.

*The De Waters have some neighbors who also have a dog. A wolfhound which they brought back from Russia several years ago. The wolfhound is a beautiful silken-haired creature, but badly trained and half wild. He spends the greater part of his time in a small pen, and the rest of it on a leash, because when he is let loose, he takes to the tall timber and doesn't come back.*

Well, sir, one morning last spring that wolfhound got away. Mrs. De Waters didn't know about it, or she might not have felt so safe in leaving her home with the door open and her two small children taking their afternoon nap in the nursery.

The first intimation she had that anything was wrong was when she came home and heard a terrifying medley of growling, snarling noises issuing from somewhere within the house. She ran into her living room, and there, in the middle of the floor, she saw the two dogs—Major and the wolfhound—fighting with a desperation and a determination that looked like death for one or both.

**There are dog fights and dog fights, boys and girls. Most dog fights don't amount to a bill of beans. But in order to get the terrifying picture that held Mrs. De Waters spellbound in the doorway, you have to remember that Great Danes are the biggest dogs there are—great, hulking monsters, weighing upward of two hundred pounds—taller than a man when standing on their hind legs, and able to kill a man with one crashing lunge, and one snap at his throat with their gleaming white teeth.**

The wolfhound, on the other hand, is every bit as dangerous an animal. He is not so big as the Dane, but he is thin and wiry, and moves like a streak of greased lightning. He has the sharp teeth and the long, punishing jaw of fighting dogs the world over. Just look at his name if you want any more evidence of his dangerousness. He is called a wolfhound because, over in Russia where he comes from, he kills wolves.

*Such, boys and girls, were the two monsters that Mrs. De Waters found snapping and lunging at each other in the middle of her living room floor. And in the nursery down the hall, on the other side of an open door, her two children lay sleeping.*

*Except for the babies, Mrs. De Waters was alone in the house. The wolfhound's teeth were in Major's throat. The Dane was straddling the wolfhound—seemed to be tearing him to pieces. Mrs. De Waters ran for a pail of water and*

*threw it over both dogs. Surprised, Major loosened his hold and the wolfhound leaped free. There was a streak of white followed by a streak of brown, as both dogs dashed into the hall. There the battle was renewed again, within 10 feet of the open nursery door.*

Mrs. De Waters' one wish now was to guard the passage to her children's room. Major was past hearing her voice now—past everything but his lust to kill. Now the wolfhound broke away—went tearing through the house again, the Dane after him.

The Dane caught the hound—the wolfhound broke away again. All over the house they fought, snapping at each other's flanks, each one trying for a grip at the other's throat.

**The De Waters house was a shambles. The fighting brutes tore up the rugs, broke lamps, overturned furniture, each in his mad scramble to get the death grip on the other. Dodging those blood-maddened beasts, Mrs. De Waters opened all the doors she could reach, hoping the wolfhound would run out. But the Dane wouldn't give him the chance.**

Finally, they fought their way into the hall. Each dog got his teeth into the other and wouldn't let go. To Mrs. De Waters it looked like the end of both of them. She ran for another pail of water and flung the whole bucketful full on Major's nose. The big Dane choked and loosened his grip. The wolfhound leaped free and dashed through the open door.

*Then, before Major could get through after him, Mrs. De Waters slammed the door shut. The fight was over, but long after both dogs had forgotten it, Mrs. De Waters could still get all weak inside, thinking of those two blood-maddened brutes tearing each other to pieces within 10 feet of her sleeping children.*

It just goes to show, boys and girls, that all the adventures don't happen in the French Foreign Legion. And I've got a date with you on Monday to spin another yarn of a Portland boy's battle with a maniac.

---

EARN $10, WIN $100, in the easiest way imaginable. Floyd Gibbons, headline hunter and world-famous adventurer, believes that everybody has had at least one thrilling moment in his or her life, and wants to write yours. Send him the facts. The story must be TRUE. He will collaborate with you and pay YOU $10 upon publication. Also, he gives a $100 prize for the best story printed in the BOSTON EVENING AMERICAN each month. Mrs. Henry W. Gould of Worcester drew a $10 check and a $100 prize. You may get a similar break.

HOW TO WIN

**$100.00**

And Membership in The Floyd Gibbons Adventurers' Club

It's all very simple. There are no rules, and everyone is eligible. Just write down the facts of your most thrilling adventure and mail it to Floyd Gibbons, care of the Boston Evening American, 5 Winthrop square, Boston. Remember, the story must be TRUE. Don't worry about how well you can write. Floyd will take care of that. Floyd will pay $10 for every story printed and an extra prize of $100 for the best story of the month. Keep a copy of your story if you wish to have it, as no stories can be returned. And do not send valuable pictures or souvenirs of your adventure. Just send the FACTS.

**SECRET AGENT X-9** — **Spinning Wheels**

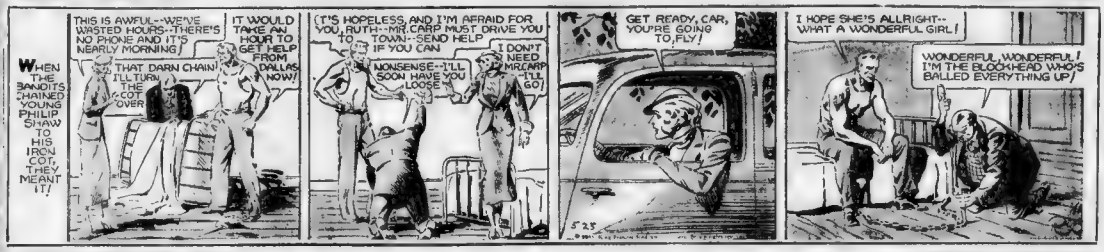
WHEN THE BANDITS CHAINED YOUNG PHILIP SHAW TO HIS IRON COT, THEY MEANT IT!
THIS IS AWFUL--WE'VE WASTED HOURS--THERE'S NO PHONE AND IT'S NEARLY MORNING!
THAT DARN CHAIN! I'LL TURN THE COT OVER
IT WOULD TAKE AN HOUR TO GET HELP FROM DALLAS NOW!
(IT'S HOPELESS, AND I'M AFRAID FOR YOU, RUTH--MR. CARP MUST DRIVE YOU TO TOWN--SEND HELP IF YOU CAN
I DON'T NEED MR. CARP --I'LL GO!
NONSENSE--I'LL SOON HAVE YOU LOOSE
GET READY, CAR, YOU'RE GOING TO FLY!
I HOPE SHE'S ALL RIGHT-- WHAT A WONDERFUL GIRL!
WONDERFUL, WONDERFUL! I'M THE BLOCKHEAD WHO'S BALLED EVERYTHING UP!

**TIM TYLER'S FLYING LUCK** — **Hopelessly Outnumbered**

YOUR HORSES --THEY'RE GONE!!
WE SHOULD HAVE STOOD GUARD OVER THEM LAST NIGHT--
THE NEXT MORNING AT DAYBREAK--
SOLDIERS!
I CAN BUMP 'EM OFF AS FAST AS THEY COME
DON'T SHOOT, SPEED--WE'RE SURROUNDED!

**RED BARRY** — **A Poor Poker Face**

MARY WILL BE HERE LATER, LAD--SHE MAY BRING THE GOVERNOR!!
SHE'S WONDERFUL, ISN'T SHE, POP?
MARY DEAN, THE BOY'S SISTER, OVER-COME WITH GRIEF, IS UNABLE TO MAKE THE SORROWFUL EXPEDITION, HENCE THE OLD MAN'S HUMANE LIE.....
THE BEST SISTER A FELLOW EVER HAD--AND LOOK, POP, WHEN I GET OUT OF HERE, WE'RE GOING ON ONE OF OUR OLD TIME PICNICS--JUST YOU, MOTHER, MARY, AND MYSELF!!
POP!! POP!! WHAT'S THE MATTER?
But the futility of the boy's hopes proves too much for the staunch old Irishman...
WARDEN!! WHAT IS IT? WHAT'S THE MATTER?

**MANDRAKE, THE MAGICIAN** — **Three Is a Crowd**

KLAGE ATTEMPTS TO KILL THE UNCONSCIOUS MANDRAKE, BUT IS REBUKED BY LITTLE SUSIE WHO CALLS HIM MISTER FUNNYMAN. SHE BELIEVES MANDRAKE TO BE ASLEEP. AT THAT MOMENT, LOTHAR ENTERS AND CHARGES AT KLAGE.
SUSIE'S STRANGE HOLD OVER KLAGE VANISHES IN THE HEAT OF BATTLE AND HE SWEEPS HER AWAY AS SHE TUGS AT HIS ARM.
MISTER FUNNYMAN! WHAT ARE YOU DOING?
KLAGE MAKES HIS ESCAPE INTO THE NIGHT.
MISTER--FUNNYMAN --YOU--HURT --ME.
MARINA, WHEN WE'RE MARRIED, WE'LL GO TO NEW YORK. WAIT 'TIL YOU SEE THAT TOWN!
OH, DANNY, IT SOUNDS MARVELOUS!
IN THE GARDEN, MARINA AND DANNY PLAN THEIR FUTURE, NOT DREAMING THAT KLAGE HAS ESCAPED.

**LITTLE ANNIE ROONEY** — **Sunnyside Up!**

PLEASE, KIN I COME IN--IF YOU AIN'T BUSY?
CERTAINLY HONEY-- ALWAYS REMEMBER, I AM NEVER TOO BUSY TO WELCOME YOU-
I DON'T KNOW THE RIGHT WORDS TO TELL YOU--BUT HONEST, I'M SORRY I MADE YOU FEEL BAD 'CAUSE I WAS A SCAREDY CAT 'BOUT MRS. MEANY
COURSE, I WAS SORTA WORRIED-- BUT JUST WORRYING DON'T DO ME NO GOOD AN' IT MAKES FOLKS WHO LIKE ME FEEL BAD--SO AFTER THIS I'LL TRY AWFUL HARD--JUST TO WORRY INSIDE SO NOBODY WON'T BE BOTHERED
YOU SWEET, UNSELFISH, LITTLE DARLING--BUT PROMISE ME YOU'LL TRY NOT TO WORRY INSIDE OR OUT--AN' I'LL SEE THAT MRS. MEANY SHALL NEVER LAY A FINGER ON YOU
DARCEY MCCLURE

**JIMMY AND THE TIGER** — **Welcome Home, Jimmy!**

JIMMY STAYED ON THE PLANE AND TODAY HE IS HOME IN THE BOSOM OF HIS FAMILY. HIS LUGGAGE IS ON ITS WAY BY RAIL:--
DILLY DOESN'T EXPECT ME FOR THREE DAYS YET--THIS'LL SURPRISE HER, I BET!
I'LL SNEAK AROUND TO TH' BACK DOOR AN' ASK HER FOR A MEAL, AS IF I'M A TRAMP--HEH-HEH!
THA'S FUNNY--IT'S LOCKED! I WONDER IF SHE'S GONE OUT SOME PLACE--?
I'LL TRY THE WINDOWS--SHE MAY HAVE LEFT ONE OPEN!
SAY! IF I WAS A BURGLAR, WOULD I BE DOIN' A JOB LIKE THIS? IT'S MY OWN HOUSE!!
YEAH?

## THIMBLE THEATRE, Starring POPEYE

POPEYE CAN KEEP ME OFF HIS ARK, BUT HE CAN'T KEEP ME FROM FOLLOWING TO HIS NEW COUNTRY
I SHALL BUILD A SHIP OF DRIFTWOOD AND CAST MYSELF UPON THE WATERS
I WILL NOW LAY THE KEEL AND BEGIN WORK
LATER,
BOP
POW
WHACK
BOP
WELL BLESS MY SOUL— IT'S BEGINNING TO LOOK LIKE A BOAT ALREADY!

## BRINGING UP FATHER

(Follow Jiggs and Maggie in the Big Comic Section of the Sunday Advertiser)

A Voice on the 'Phone

WHILE EVERYBODY IS OUT AND EVERYTHING IS QUIET I'LL WRITE THESE LETTERS BEFORE ANYBODY DISTURBS ME—AH! THERE GOES THE 'PHONE
IS THAT YOU, JIGGSIE, DEAR? HOW'S MY LITTLE LOLLYPOP THIS MORNING?
WHEN DID YOU GET HOME FROM SCHOOL JIGGSIE? WHY DON'T YOU COME OVER AND SEE ME? HOW'S THE OLD GEEZER YOUR DADDY?
BOY OF MINE— BOY OF MINE—
IS THAT SO?

## HENRY

A Jungle Kid

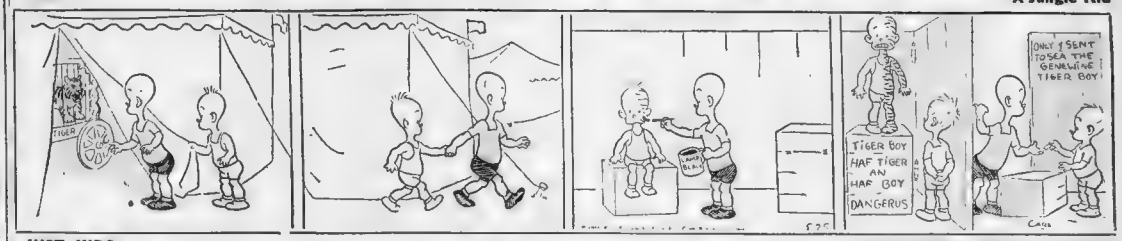


## JUST KIDS

Such Popularity Must Be Deserved

NOBODY KNOWS—HOW DRY I AM—
HOW DRY I AM!
HEY, FELLERS—I WAS OUT WITH MY GRANDA O'SHAUGHNESSY YESTERDAY AN' HE TOOK ME TO THESE SODY STORES AN' BOUGHT ME THREE ORDJIT SODES!!
OH KNOW WHAT? —I'LL TELL OL' PAL-O-SCOUT—
WHAT?
I WOLD CONSIDER IT A HONOR TO KNOW YOUR GRAN'PA
MUCH BETTER!
NEXT WEEK

## POLLY AND HER PALS

(Follow Polly and Her Pals in the Big Comic Section of the Sunday Advertiser)

My Kingdom for a Horse

HE'S THE SMARTEST, CUTEST BABY IN THE WORLD!
YOU SHOULD HEAR HIM TALK. SAY 'MAMA', DARLING.
GOO!
HE'S JUST A YEAR OLD NOW AND HE'S BEEN WALKING SINCE HE WAS EIGHT MONTHS OLD. WHAT DO YOU THINK OF THAT, MR. PERKINS?
HE MUST BE AWFULLY TIRED!
PLOP!

## SKIPPY

Wasted Effort

APPLE TREES —AIN'T THEY?
YES.
AFTER YA GET THE PICTURE PAINTED AND HUNG UP—WILL APPLES GROW ON THE TREES?
CERTAINLY NOT.
WELL—WHAT'S THE USE O' PAINTIN' IT THEN?

## LITTLE JIMMY

Good Ole Burro

## BLONDIE

(Follow Blondie in the Big Comic Section of the Sunday Advertiser)

That's the Way It Sounded

I CAN'T UNDERSTAND YOU ... YOU'LL HAVE TO SPEAK LOUDER OR SOMETHING
I SAID I INVITED COMPANY FOR DINNER AND I WANT YOU TO BRING HOME A HEAD OF LETTUCE, SOME PIMENTOS, SALTED NUTS, AND AND PICK UP WOODLEY'S BRIDGE TABLE... DON'T FORGET ANYTHING IT'S VERY IMPORTANT
YA WHAKY
IS THAT YOU, DAGWOOD? QUICK BRING ME THE THINGS FOR THE SALAD... OUR GUESTS WILL BE HERE ANY MINUTE!
CLICK!
WHAT ON EARTH?
ISN'T THIS WHAT YOU SAID?

## Join X-9ers; Get Your Badge

Become a member of the X-9 Club. Write your name, street number, city or town on plain paper and enclose five cents to pay for handling of badge and membership card.

By return mail you will receive your card and a new shiny badge.

Mail your application to SECRET AGENT X-9, BOSTON EVENING AMERICAN, Post Office Box 1098.

## Cross-Word Puzzle -:- By EUGENE SHEFFER

### HORIZONTAL

1—Magnificent
6—Immerse
9—Old English fines
14—Embankment
15—Sooner than
16—Appearing as if gnawed
17—Embellish
18—Indian weight
19—Thin Scotch cake
20—Signifies
22—Women
24—Devoured
25—Metal compound
26—Legislator
30—Narrow inlet
31—Territorial division of Norway
34—A constituent
35—Sailor
37—Back of the neck
38—Heart
39—Pertaining to tin
43—Revokes
46—A fish without ventral fins
47—Town in the Netherlands
48—Accumulates
49—Human beings
50—Receptacle
51—Most courageous
55—Supporters
60—New Zealand timber trees
61—Cuckoo
63—Gem-weight
64—Genus of lizards
65—Beaten track
66—Growing out
67—Matrons
68—Printer's measures
69—Article of property

### VERTICAL

1—Happy
2—To advise (Scot.)
3—River in England
4—Roman emperor
5—Having teeth
6—Service of sweetmeats
7—Wrath
8—Act
9—Sully
10—A grampus
11—Implement
12—Serf
13—Perceives
21—English collegiate town
23—Silkworm
26—Discernment
27—Excite
28—An independent kingdom
29—So it is
31—Wild oxen
32—European blackbird
33—Lock of hair
36—Freezes
40—Retribution
41—March 15th
42—One square meter
43—Rodents
44—Mohammedan prince
45—A pretended remedy for all diseases
51—Nail
52—Frog
53—Particle
54—Valley
56—Containers
57—Epochs
58—Asses
59—Let it stand (printing)
62—Woman devoted to religious life

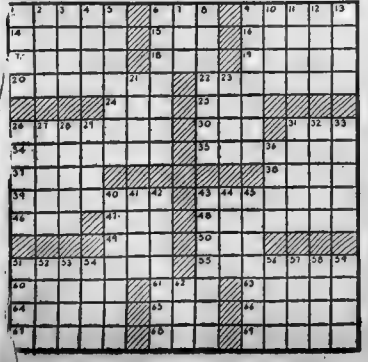

### YESTERDAY'S ANSWERS

| | | | | | | | | | | | | | | |
|---|---|---|---|---|---|---|---|---|---|---|---|---|---|---|
| T | E | A | S | E | L | | S | T | A | R | E | | | |
| P | O | M | P | O | N | | T | I | G | E | R | S | | |
| A | M | P | E | R | E | | I | A | N | O | D | A | L | |
| P | A | L | | E | M | E | R | Y | | U | S | E | | |
| A | T | O | M | | Y | E | T | | I | C | E | D | | |
| L | O | Y | A | L | | L | E | A | D | E | R | S | | |
| | | T | A | R | | R | Y | E | | | | | | |
| S | I | T | E | R | E | P | E | A | R | S | | | | |
| H | E | N | S | | M | U | M | | E | A | P | | | |
| A | N | T | | H | O | T | E | L | | S | P | A | | |
| L | O | I | T | E | R | | L | A | T | T | E | R | | |
| E | R | R | O | R | S | | O | T | H | E | R | S | | |
| S | E | N | S | E | | N | E | E | D | Y | | | | |

## HOLLAND

# BOSTON Sees New Cinema Oddity

By GEORGE HOLLAND

With the advent of "The Werewolf of London" at the Keith Memorial, wolf-men and frog-eating plants are added to the collection of cinema oddities which Boston has garnered in the past month of movie-going.

We have had vampires of both genders, synthetic monsters, like-wise male and female; and now

it remains for Hegry Hull, erstwhile distin guished star of "Tobacco Road," to give us our first specimen of a real live lycanthropoid.

* * *

It that word proves something of a twister, it simply means the wolf-man into which Dr. Glendon, noted scien-

George Holland

tist, was wont to turn during the fullnes of the moon.

Dr. Glendon, madly in love with his wife and appalled at the nuisance he is making of himself among the neighbors with his back-fence yowling, is cultivating a mariphasa plant. The sap of this amazing flora is believed to halt the monthly transvection of werewolves.

To put the unhappy scientist in a further dither, one Captain Paul Ames, a handsome childhood playmate of his wife, comes back to England to lay immediate seige to the heart of the puzzled woman.

* * *

Inasmuch as werewolves invariably want to crack men in the throats of those whom they, in their human forms, love best, Dr. Glendon tries frantically to make his wolf-flowers Bloom in the light of an artificial moon.

When they are stolen by Dr. Yogami, a mysterious Oriental who wants to save the souls of two other Londoners similarly afflicted, Glendon is helpless in the face of his ailment.

At length, after a series of grisly killings, the wolf-man is tracked down and summarily shot. Things had come to a pretty pass indeed and it was just about time.

Mr. Hull, despite a notable reputation for disguise, does not quite click with his makeup as the wolf-man. One felt that a hearty sneeze the werewolf would have become Mr. Hull again—a bit bedraggled and hairy, to be sure, but none the less Mr. Hull.

The always excellent Warner Oland is seen as Dr. Yogami, while Valerie Hobson, who has spent most of her time lately screaming at assorted monsters, is quite lovely as Mrs. Glendon.

Other people in this promising cast were J. M. Kerrigan, the amiable Irish comedian whom you'll remember as the comic little hanger-on of "The Informer," and Lester Matthews, latest importation from the English studios.

# Victor Hugo's Detective

When Victor Hugo created the cold-blooded detective Javert, who dogged the footsteps of the wretched Jean Valjean through the 1500 pages of "Les Miserables," he created the prototype of all the detectives of fiction and films that have followed.

**In Hugo's own words, "He had a religious respect for his duties. He was a spy as another man is a priest. Woe to the wretch who came into his clutches! He would have arrested his own father if escaping from prison and denounced his own mother had she broken her ban . . . A pitiless watchman, a ferocious honesty, a marble-hearted spy."**

When Darryl Zanuck decided to screen Victor Hugo's immortal work, there was only one man in his mind for the part. That was Charles Laughton.

# News of Hollywood

## Cecil B. De Mille to Film 'Samson and Delilah'

By LOUELLA O. PARSONS
Motion Picture Editor Universal Service
(Copyright, 1928, by Universal Service)

**Los Angeles, May 25—Here is the biggest news of any year! Cecil B. De Mille is going to make a musical! But don't worry, it'll be in the religious mood that has made him so famous.**

Paramount has bought the classic opera, "Samson and Delilah," and has assigned De Mille to bring this story of the world's most famous "hair-cut" to the screen.

Louella O. Parsons

Harold Lamb, who wrote the present De Mille opus, "The Crusades," will adapt the new opera with Jeanie MacPherson, who is usually there when C. B. is preparing a pic-ture. My guess is that Gladys Swarthout will play Delilah but who for Samson—where is there another Caruso?

* * *

Warner Brothers studio has become another Castle Salzburg. Max Reinhardt's little apprentice, Olivia De Haviland, has already graduated, just like so many other famous stars did when the maestro was in Austria. Olivia has been chosen to play opposite James Cagney in "The Irish In Us," and it's her big break. Herr Reinhardt can be proud of the little girl he discovered for his big stage presentation of "Midsummer Night's Dream." She's making good in a big way.

* * *

Who said anything about the "weaker sex?" Sam Goldwyn doesn't think that about women. He just "stole" Jane Murfin away from RKO and has signed her to a long-term contract on his personal writing staff. Jane wrote "Smilin' Through" and "Lilac Time" for the stage in collaboration with Jane Cowl, and also did the screen plays for "Roberta" and "The Little Minister." Sam now has four famous women playwrights as his "top" writers, Jane, Rachel Crothers and Lillian Hellman.

* * *

Chatter in Hollywood: 'Tis said Greta Garbo is extremely unhappy over her romance with George Brent. Believe it or not, the greatest screen vamp of modern times is reported to have fallen desperately in love with the handsome Brent. And when Brent, who loves to fly and play tennis, seemed to prefer his sports, Garbo is said to have actually sulked. Well, personally I think this makes her more human. And another thing that makes her human is that she is raving with Fredric March. Freddie, who is tops today when it comes to acting, has been unconsciously doing a little scene-stealing, and Greta doesn't like it.

* * *

Universal's are director, John Stahl, moves over to Metro-Goldwyn-Mayer the moment he finishes "Snow Boat" with Irene Dunne. John has had an arrangement with M-G-M for over a year to do a picture for them. I shouldn't be surprised if eventually Stahl, who is an old friend of Louis B. Mayer, and who was associated in business with him some years ago, would not definitely sign with Culver City Studios. I don't know what his arrangement is with Universal, but it's probably of a nature that permits him to make an occasional outside production.

**Snapshots of Hollywood**

ANITA LOUISE'S new big moment is BOB HOOVER. Where is the boy friend, TOM BROWNE? MADAME JERITZA all animation at luncheon at a spot; the entire fashion show revolved around her table, where the pretty models showed the latest fashions; BARBARA BENNETT DOWNEY off for New York after a gay three weeks in Hollywood; the GENE MARKEYS (JOAN BENNETT) entertaining at dinner for MRS. DOWNEY, who returns later in the summer with her children; ERNST LUBITSCH'S party a grand and glorious success; MARLENE DIETRICH looking too lovely; PRINCESS KATHERINE of Greece and scores of others present; CONSTANCE COLLIER, Hollywood's new social climber, who refuses to step right on dowagering; MGM has signed her to a new contract; MIRIAM HOPKINS planes home Sunday; her mother is reported better; Annapolis will look like Hollywood with two companies shooting there—DICK POWELL and the "Anchor's Aweigh" gang and AL HALL and his "Annapolis Farewell" crowd; WARNER BAXTER, KETTI GALLIAN, EDEN MILIAN, J. CARROLL MAISH, SOLEDAD JIMINEZ, all members of "The Pampas Moon" cast, dining out. That's all today. See you tomorrow!

# Distinguished Visitors from Ireland

EILEEN CROWE F. J. McCORMICK

Eileen Crowe and F. J. McCormick are among the principals players from the famous Abbey Theater Players of Dublin, who open a two weeks' engagement at the Hollis Monday.

# Strong Variety Bill At Loew's Orpheum

The knock 'em down, drag 'em out type of comedy gets a good and funny workout on the new variety bill at Loew's Orpheum. Soberer and equally thrilling happenings occur on the screen, where "The Mark of the Vampire" is the attraction.

Gold, Raye and Cross, who kept yesterday's customers in those well-known gales of laughter, displayed some exceptional skill at dancing, too, and rounded out one of the fastest acts on the boards.

A colorful tabloid revue, "Toyland," proved another treat, with a company of talented performers, as well as a lad named Mickey Conte, who made an accordion do things you never heard before.

Glyn Landick put over his clever female impersonations with a decidedly unique comedy angle, and Gwen Stradford and Lynn Mayberry in a skit called "Walking Home" kept the laughs rolling along.

One of the hits of the new bill is the appearance of the lovely-to-look-at Peggy Calvert, billed as the "Sweetheart of the Blues." Her bridesmaid who should have been a bride, her impersonation of Sophie Tucker, and her "dance hall blues," numbers disclosed plenty of talent plus personality.

Tod Browning, directing the fantastic vampire legend, with Bela Lugosi as the deadly marauder, has fashioned in "The Mark of the Vampire," a horror picture that's tops for those who like that sort of thing.

Lionel Barrymore and Elizabeth Allen head the cast.

## Movie Clock

**STATE**—"Age of Indiscretion"; 11:30, 2:15, 5, 7:50, 10:35.

**KEITH MEMORIAL**—"Werewolf of London"; 10, 12, 2, 4, 6, 10.

**METROPOLITAN**—"People Will Talk"; 11:20, 1:30, 4:45, 7:45, 10:35.

**GAYETY**—"Wedding Night"; 9:40, 1:45, 5:40, 9:35.

**UPTOWN**—"Life Begins at 40"; 2:18, 4:53, 7:32, 10:09.

**PARAMOUNT**—"The Girl From Tenth Avenue"; 9, 11:35, 2, 4:35, 7:10, 9:50.

**LOEW'S ORPHEUM**—"Mark of the Vampire"; 9:35, 12:40, 3:45, 6:50, 9:55.

**BOWDOIN**—"Life Begins at 40"; 9:20, 12:25, 3:36, 6:44, 9:52.

**ORPHEUM**—"Hearts in Waltz Time"; 1:20, 3:20, 5:30, 7:35, 9:45.

**BOSTON**—"The Man Who Knew Too Much"; 11:03, 1:57, 4:59, 7:27, 10:15.

**MODERN**—"G Men"; 10:20, 1:10, 4, 6:45, 9:53.

**FENWAY**—"The Girl From Tenth Avenue"; 2:30, 5, 7:40, 10:15.

**SCOLLAY**—"G Men"; 10:15, 1, 3:50, 6:40, 9:30.

**HOWARD**—"College Rhythm"; 10:30, 6:45.

**TREMONT**—"Ten Cents A Dance"; "Grand Old Girl"; continuous 9 to 11.

## Amusements

**HOLLIS**—Next Mon. — 2 Weeks
**ABBEY THEATRE PLAYERS**
First week—Mon., Eve. and Sat. Mat. "Drums at Inish"; Tues. Eve. "Look at the Heffernans"; Wed. Mat. "The New Gossoon"; Wed. Eve. "The Colleen" and "Well of the Saints"; Thurs. Eve. "Far Off Hills"; Fri. Eve. "Riders to the Sea" and "The Playboy"; Sat. Eve. "Pinoch and the Straw." Seats Selling. Eve., 50c to $2. Mats. 50c to $1.50. Plus 10% Tax.

**SYMPHONY HALL**
TONIGHT at 8:30
Tom'w—SANROMA—Soloist
**POPS**
ARTHUR FIEDLER, Conductor
MON., MAY 21—THURS., MAY 30
JUBILEE POPS REVUE
Tues. May 29—Wed. May 23—Fri. May 31
"PICTURES AT AN EXHIBITION"
HANS WIENER and DANCERS
Tickets—35, .50, .75, $1. No Tax

**BOWDOIN** Last Complete Show Starts at 8:30 P. M.
WILL ROGERS in "LIFE BEGINS AT 40"
"SWELLHEAD"—"WALLACE FORD, DICKIE MOORE
LAUREL and HARDY in "IT'S FOR TAT"
Wed.—"RECKLESS"—"RIGHT AT THE RITZ"
MAY ROBSON—GRAND OLD GIRL
BARBARA STANWYCK—TEN CENTS A DANCE

# 2 Feature Films at Loew's

By ANN AMES

That the best things in life are free is agreeably and pretty convincingly set forth in "Age of Indiscretion," one of the screen features on the new program at Loew's State.

Paul Lukas, Madge Evans and Helen Vinson are the triangle in this well knit story of divorce. The pearls without price are the loyalty and love of a small boy, played with ringing conviction by young David Jack Holt.

Paul Lukas is an idealistic publisher whose vain and pretty wife deserts him, divorces him and marries a millionaire.

The affluent new husband is tied securely to some strong maternal apron strings, wielded by May Robson in her best and most becomingly belligerent manner.

The crusty old matriarch, for some perverse reason wants the child a divorce. When she discovers a playful three-cornered pillow fight between the small object of her affections, his father and his loyal secretary (Madge Evans), she gathers her forces to fight for the child's custody.

Master Holt's big moment comes in court. The photographers flash touching poses of the heartless mother, the law mocks justice and things look bad for all the innocent parties.

But the Holt tears would melt the stoniest of hearts, and the repentant old lady meets her Waterloo.

It's not as saccharine as it sounds, Paul Lukas is Barrymorish and charming, and Miss Vinson adds still further to her excellent reputation as his unsympathetic wife. Miss Evans conceals her aching heart with dignity, lady novelists take a whack in the fluttering hands of Catharine Doucet, Ralph Forbes doesn't have to unbend in his unimportant role, and Flush, the wise spaniel of "The Barretts," is the most perfect of canines.

A mad race into heavy China Seas, with near mutiny, a typhoon and a three-cornered romance between Ann Sothern, Ralph Bellamy and John Buckler provide plenty of action in "Eight Bells," the companion picture on the State program. Arthur Hohl and Charley Grapewin do excellent work in the supporting cast.

## In Cantor Film

Borrah Minnevitch, harmonica king to millions, will have a prominent role in Eddie Cantor's new picture, tentatively titled "Dreamland," Boston's Harry Einstein, known to radio fans as "Nick Parkinson," is also featured in the cast.

## Amusements

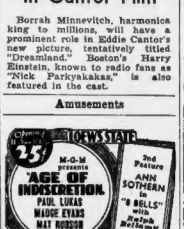


# Mystery Film at RKO

By HARRIS MORGAN

"The Man Who Knew Too Much," which opened yesterday at the Keith-Boston proves that it doesn't pay to be in on too many secrets.

A bullet plugged through a window at a hotel in the Alps starts the sinister snowball that rolls up into the most complicated blizzard of mystery imaginable.

The Lawrences, vacationing in Switzerland with their small daughter, unluckily learn an international secret that might precipitate another World War.

To keep them quiet the political conspirators, as nasty a crowd of cut-throats as you'll see in a dozen films, hold little Betty Lawrence for ransom.

Back in London the desperate Lawrences don't dare tell. The authorities cajole and threaten, there are mysterious telephone warnings, a fast bit of dirty work with a gas inhalator at a dentist's office, an attempted assassination in crowded Albert Hall, and murderous and mysterious happenings at the singularly drab headquarters of the mystic Sun Worshippers.

The film is distinguished by some admirable acting. Peter Lorre, guaranteed to frighten almost anybody to death, turns in a performance to match his superb work as the whistling murderer in the memorable "M."

Leslie Banks and Edna Best are the harassed parents, and the charming child actress, Nova Pilbeam, turns in a piece of emotional acting that might well be the despair of her elders.

Pierre Fresnay, following Broadway triumphs during this past season, is another skilled performer.

It's a pity the production called for by such a splendid cast is so inadequate. The unbelievable weakness, and the fact that the general plodding up of the multiple plot makes a tension that should be good merely ridiculous, keeps "The Man Who Knew Too Much" out of the top bracket, where it rightfully belongs.

Due to music by Ray Nobel, the old-time favorite, "Brewster's Millions," has Jack Buchanan, another English star, in his smoothest and easiest screen portrayal, as the fabulous fellow who couldn't spend his money fast enough.

Lili Damita is the pretty show girl who helps him on his spending spree, and Nancy O'Neil is the secretary who saves him just in time.

# Ozzie Big Star at Met

By Joyce Dana

No matter how real and earnest are domestic difficulties, they make grand comedy.

If you don't think so, watch Charlie Ruggles, Mary Boland and their hilarious squabbles in "People Will Talk," at the Metropolitan.

You can listen to Ozzie Nelson and his orchestra, and see and hear the lovely Harriet Hilliard, who headline the stage show, and have a good time, too.

The Ruggles-Boland combination, in a somewhat unlikely but very funny story of suburban high jinks, gains immeasurably in humor because the participants take it so seriously.

After 23 years of wedding bliss, Charlie and Mary are the ever loving Wiltons. Lella Hyams, their newly married daughter, comes home to mother in a pet. Her husband has danced too long with that "other woman" (there's at least one in every country club.)

The happy Wiltons frame up a quarrel of their own, to shame the newlyweds into a reconciliation. It works, until Mary takes Charlie's priceless libes seriously.

The longer and more merrily the plot boils, and the faster the verandah brigade prattles, the hotter the water into which poor Charlie lands. As if his troubles weren't bad enough, he has to referee a charity wrestling match, getting all snarled up with hammer locks and toe-holds, and winds up by shadow-fighting the mythical kidnapers who have taken him and Mary for a ride!

He emerges with a bad black eye, but a hero once more basking in the warm glow of his wife's affection.

Dean Jagger is the puzzled bridegroom, and Ruthsima Stevens is pretty and convincing as the woman all the men like, and all the women, axiomatically, hate.

The Ozzie Nelson aggregation, who are 'way up with the rest of the radio favorites, were warmly welcomed yesterday.

"The sweethearts of radioland," singly or together, provide plenty of melodic entertainment, their "Thumbin's My Way Back Home," "Rain in the Thistle," and a new and different arrangement of that old-timer, "Put On Your Old Grey Bonnet," were among the show's highlights.

Among others back of the footlights are The Randalls in dances, Florence Robinson and Brother, Radio and Rogers and the Elida Ballet.

Fabien Sevitzky's offering for the week is an original arrangement from the opera, "Mignon."

## Amusements

# Actress Asks Marlene Aid

By Universal Service

Los Angeles, May 25—Wistfully, Mary Kid, German film actress, gazed over the rail of the Danish motorship India, while Captain Sven Krarup kept sympathetic guard.

She wanted to go ashore and see Hollywood but the immigration officers said she couldn't.

The trouble was, Fraulein Kid explained, that when the ship, which she boarded in Vancouver, B. C., bound for London, stopped at San Francisco she told the immigration officers there that she knew Marlene Dietrich. They telegraphed Miss Dietrich, she said, and were informed that Marlene didn't knkow her. Said Miss Kid:

**"But they gave my real name—Gertrude Keul—and not my screen name. Of course she wouldn't recognize that."**

So today Fraulein Kid had sent another message to Miss Dietrich and was waiting for an answer.

She said she had made 60 pictures in Germany.

# Star Bill Pleases

By far the most thrilling and exciting exploits of the screen season are those of the smart federal sleuths in "G Men," one of the features on the new bill at the Scollay.

The milder and funnier adventures of Edward Everett Horton in "910 Raise," are unfolded in the other picture on the bill.

Jimmy Cagney is the fast-talking and quicker-thinking agent in the Department of Justice, a "G" man who has the ingenuity, determination and acumen of the Northwest Mounted rolled into one.

Jimmy's pal has been killed in the line of duty, which is enough to rouse him into a round of activity that keeps the suspense rolling on high. As a sideline, there's his romance with Margaret Lindsay, who gets herself kidnaped, and his friendship with pretty Ann Dvorak, whose thug of a husband turned out to be a vicious killer.

Together with Robert Armstrong, the quartet of screen headliners turns in an excellent performance in a film that glorifies the men who get the gangs rather than the muggs who make them up.

Mr. Horton is very amusing as the timid soul who hasn't nerve enough to ask for a raise, but who turns the tables on his hard-boiled boss and wins Karen Morley as his bride.

# Actress-Pilot At St. Louis

East St. Louis, Ill., May 25 (AP)—Ruth Chatterton, movie actress who wants to be the first of her profession to make a cross-country flight, has landed at Curtiss-Steinberg airport near here.

The actress, who left Roosevelt Field, New York, this morning, came down here at the controls of her own four-seated airplane shortly before 7 p. m. after a hop of two and a half hours from Indianapolis.

# Today at YOUR NEIGHBORHOOD THEATRE

**BROOKLINE**

**COOLIDGE CORNER**
Air-Cooled
WILL ROGERS
in "LIFE BEGINS AT 40"
with
BABOONA BLANCHE, MARTIN-JOHNSON

**CAMBRIDGE**

**UNIVERSITY** Kir. 4580
**HARVARD SQ.**
LESLIE HOWARD
"Scarlet Pimpernel"
WILLIAM GARGAN
"A Night at the Ritz"

**CHARLESTOWN**

**THOMPSON SQUARE THEATRE**
JAMES DUNN
"GEORGIE WHITE'S SCANDALS"
CLAUDETTE COLBERT
"PRIVATE WORLD"

**DORCHESTER BACK BAY**

**MAGNET**
"BUGGLES OF RED GAP"
C. Laughton-M. Boland
Fred Stone-Jed Prouty
Ed. Von-Vic. McLaglen

**STRAND**
"Back Scratching"
"OFF THE BEATS"
Marion Davies
BEVIS and SHORTS

**EGLESTON SQ.**

**THE EGLESTON**
Marcelle Chevalier
"Fallen Sparrow"
"While the Patient Slept"
Guy Kibbee-A. Dix-Aileen Pringle
Jack Mulhall-Jack Miller at the Organ

**HYDE PARK**

**FAIRMOUNT** FORMERLY EVERETT SQ.
A. Dix-Aileen-G. Kibbee
"While the Patient Slept"
TIM McCOY
"The Square Shooter"

**MALDEN**

FREE PARKING **GRANADA** CONT. 1:30-11:15
WILL ROGERS in "LIFE BEGINS AT 40"
JEAN PEARSON, "TRAVELING SALESLADY"
Next Saturday, Joan Barton, "RECKLESS"

**MALDEN (Continued)**

**STRAND**
Al Jolson-Ruby Keeler
"Go Into Your Dance"
"TWO HEADS ON A PILLOW"
Nelson's And. Tues. Eve.

**MYSTIC**
PAUL MUNI
"BLACK FURY"
"A Night at the Ritz"
Last 2 Days
23 PRIZES

**REVERE**

**BOULEVARD AND REVERE**
Jean Blondell-Glenda Farrell
"Traveling Saleslady"
FRANCHOT TONE
"ONE NEW YORK NIGHT"

**ROXBURY**

**ROXBURY** Open 1:30 P.M.
**RUDY VALLEE**
"Sweet Music"
THE WINNING COLOR STORY
TECHNICOLOR

**SOMERVILLE**

**CAPITOL** Sq. 2080
CLAUDETTE COLBERT
"Private World"
"LIGHTNING STRIKES TWICE"
Ben Lyon-Thelma Todd

**E. M. Loew's Davis Sq. Theatre, Somerville**
**Helen Twelvetrees, "She Was a Lady"**
**Wheeler & Woolsey, "Kentucky Kernels"**

**TEELE SQ SOMERVILLE BROADWAY**
"Wings in the Dark"
Cary Grant-Myrna Loy
"GUILTY"
Co. Bell-Gwen Lowland

**SOUTH BOSTON**

**STRAND**
"Florentine Dagger"
"THE CRIMSON PIRATE"
Drevoore Blitz

**BROADWAY**
Marian Marsh
"In Spite of Danger"
"STRANDS WIFE"
JACK-POT NITE

**SOUTH END**

Conv. 10c-20c
**NATIONAL** Ke. 1100

**BUDDY VALLEE**
"SWEET MUSIC"
SPECIAL CAST
"FIRST WORLD WAR"
Every Sat. 9PM to 6AM Free

**DORCHESTER (Continued)**

**CAPITOL** Sq. 2080
AL JOLSON
RUBY KEELER
"Go Into Your Dance"
PAUL MUNI
KAREN MORLEY
"BLACK FURY"

**ALLSTON-BRIGHTON**

**ALLSTON** Sta. 0410-**EGYPTIAN** Sta. 0800
F. Tone-Ona Munsel
"ONE NEW YORK NIGHT"
Claudette Colbert
"PRIVATE WORLD"
Alice Faye-Jas. Dunn
"GEORGE WHITE'S SCANDALS"
R. Cromwell-G. Murphy
"I'll Love You Always"

**CAMBRIDGE**

**CENTRAL SQ** Kir. 0760 **HARVARD SQ**
WILL ROGERS
"Life Begins at 40"
F. Tone-Ona Munsel
"One New York Night"
Cont. Perf. 2-11 P. M.
C. Cooper-Anne Shirley
"Wedding Night"
Ronald Colman
"Love in Bloom"

**CHELSEA**

**OLYMPIA** Chel. 1861
"Traveling Saleslady"
with JEAN BLONDELL
"I'll Love You Always"
"On New York Night"
Nancy Carroll-Geo. Murphy

**DORCHESTER**

**CODMAN SQ** Tel. 4040
Jean Blondell-G. Ferrell
"Traveling Saleslady"
Free Parking

**FIELDS** Tel. 3900
Bing Crosby-Jean Bennett
W. C. Fields
"MISSISSIPPI"
Ed. Lowe-Vic. McLaglen
"Great Mistic Murder"
Tom'w. "DRAGNET"

**DORCHESTER-ROXBURY**

**LIBERTY** TEL. 5580 **WARREN** MES. 3017
Lew Ayres
"LETTERS LOVED"
Sunday "Dizzy" Dean, Hymns

Marion Chevalier
"FOLIES BERGERE"
Sat. Night Show
"Under Pressure"

**EMBASSY** **CENTRAL SQ.**
A. Dix-Aileen-G. Kibbee
"While the Patient Slept"
Thurs. Eve. "Crime"
Cont. 1-11

**WALTHAM**

**PARAMOUNT PUBLIX NEIGHBORHOOD THEATRES**

# Tonight's Program at Pops

| | |
|---|---|
| "El Capitan," March | Sousa |
| Overture to "Euryanthe" | Weber |
| Liebestraum | Liszt-Herbert |
| "Rigoletto," Fantasia | Verdi |
| "L'Arlesienne," Suite No. 1 | Bizet |
| Ave Maria | Bach-Gounod |
| First Hungarian Rhapsody | Liszt |
| "The Fortune Teller," Selection | Herbert |
| "Waves of the Danube," Waltzes | Ivanovici |
| Carioca | Youmans |

SUNDAY NIGHT'S PROGRAM

| | |
|---|---|
| March from "Mlada" | Moussorgsky |
| Overture, "The Roman Carnival | Berlioz |
| Largo from "New World" Symphony | Dvorak |
| Polonaise from Suite No. 3 | Tchaikovsky |
| Concerto for Piano in G Minor (Soloist—Jesus Maria Sanroma) | Saint-Saens |
| Bolero | Ravel |
| Turkmenien | Schechter |
| Waltzes from "Der Rosenkavalier" | Strauss |
| Bacchanale from "Samson and Delilah" | Saint-Saens |

# 'JUNGLE GOLD'

## By Rex Beach

*(Continued from Yesterday)*

Marchand, too, was all but speechless. He had seen Steve in battle but never had he seen him in a mood quite like this and he realized for the first time how greatly the Pentecost he used to know had changed during these last few years. The fellow had hardened; he had turned to steel.

"I'm sorry you did this; why didn't you tell me about it?"

Steve looked up from the cigarette he was rolling.

"Why should I?"

"Well! As president of the company, it seems to me—"

"This isn't company business; it's a grudge of my own."

Marchand shook his head.

"A grudge is one thing, business is quite another; they don't mix. There's a code of common decency, a limit to commercial rivalry, and I've kept my record clean. That was crooked work, Steve."

"Wetzel left a wife and three kids in the states. Fred Tibbler has caused 20 murders up country during the past six months.

"He knew Mattern was a killer when he imported him. Nevertheless he brought him back while I was the chief peace officer in the republic."

"Now, Steve! You know very well you didn't pull this in the interest of peace or justice. Mattern had nothing to do with it, either. You did it because Tibbler was in our way and there was a fruit famine. Lord!

"If those two cargoes were dumped I—I'm wondering what our stuff brought. All the same, I don't like it."

"Dan! Sit down. Listen to me. I've got my fighting clothes on and we'd better have this out right now.

### *Had It Coming*

"You admitted the job was too big for you by calling me in. In reality, it's too big for any one man. Well I got you out of a hole.

"It's a rough business and you handled it with kid gloves. I'm going at it bare-handed. It's the only way. From now on we split command and—"

"Just a minute, please!" He raised a warning palm. "I'm not prepared to divided leadership. You're the company head, but I'm going to be the big boss in the field."

"Production versus distribution. I'll get the fruit out, you sell it. But let me run things this side of the wharf in my own way—the new wharf we're going to build." Steve grinned at his listener. "As for this little trick I paid on Tibbler, he had it coming and if I made him be the goat, so much the better for both outfits.

"I'll stay clean as long as he does. If he cheats, I'll take his bridgework. That's our deal, Dan, I grow it, you sell it!"

With these words Pentecost left the office.

Not until Montgomery arrived with the startling news of the returns which the cargo had brought did Steve appear at the office.

Then Marchand said:

"Well! I suppose you know what's happened? Gains on Intimas brought four fifty. And there's still a shortage."

"Does that relieve the banking strain?"

"Man alive! We're on easy street. I've got those fellows where I want 'em. I'm going North at once."

"Something tells me that your indignation at my business methods has lessened," Steve said drily. "Four fifty a bunch makes a difference, doesn't it?"

"I was never indignant. I was amazed, flabbergasted, shocked—but I'm beginning to realize that there's only one way to fight fire.

"Tibbler is behaving like a white man and I don't blame him. He's in worse trouble than I was. I'm beginning to believe I've been to those cargoes as badly or perhaps more, than we needed ours."

"Him-in!" For a moment Steve pondered. "Are you willing to go along on the lines I laid down the other day?"

"Why, of course! It's the only way we can go along."

"Very well. Now let me tell you what's wrong with our business and how to fix it. We've got too many eggs in one basket. Our hands are too centralized. We must spread our farms, go into Nicaragua, Costa Rica, Colombia—"

"True enough but—"

"Tibbler planned better than you did—for that respect. However, he's short of ships. We've got 'em. If he ever pulls out of this jam and acquires bottoms enough to move his stuff, he'll kick us. That's what he has sworn to do and—"

"I know. He's the disturbing factor in this whole picture."

"His company and ours must get together."

### *Disease Strikes*

"After what has just happened? Impossible!"

"My mouth isn't big enough."

"Stretch it. Two weeks ago you were down; now you're on top. Don't let him up. I'm not very smart about finance but I never lost a rough and tumble.

"You're something of a genius with money. Tibbler should be your meat. If he will ever be; his bankers are squeezing him; there is capital to be had somewhere. Go get it! Get him!"

A few days later Marchand sailed North. Steve left for the interior, taking Montgomery with him.

Regardless of rain, fertility, cultural care and other precautions the dreaded Panama disease lays waste enormous areas.

Its ravages were controlled best by burning. Plants sickened, went stale and refused to bear fruit, whereupon the torch was put to entire plantations; whole farms were abandoned and new ground was broken.

This valley of the Ulua was perhaps the richest in the country; its potential possibilities were unlimited, nevertheless the scourge had struck it and Steve went to see what could be done.

He and Montgomery stood on an eminence overlooking the strip of cultivated farms which hugged the river and back of which extended enormous areas of flat, jungle land untouched as yet by ax or machete.

The rains were over, the Ulua flowed peacefully between its banks, nevertheless marks of its destructive rage were plainly visible. Here and there plantations had been cut away in whole or in part; villages had been destroyed. Occasionally the stream had sought an entirely new course for itself, wandering several miles away from its former bed.

"This job gets harder every year," Montgomery confessed. "The bally river changes its mind like a woman, eh what?"

Steve agreed, "I'm beginning to think it's a good thing it does.

"What I mean is this: have you noticed that the clearings close to the river appear to be healthy? And that it's three to four miles back which are sick?"

"It's always like that with this Panama disease. It never strikes close to the stream—at least not close in this particular stream. There's a branch of the Motagua where it's the same. That's where we raise the largest and the richest of our fruit. We've never had any sick trees there."

### *Do Our Best*

"I suppose that means something. But what? . . . Ever been to the head of that tributary?"

Montgomery said he had.

The stream drained a hill section which he carefully described.

"Looks as if you and I had a trip ahead of us," Steve declared. "A trip right up to the head waters of this stream. There's a reason certain of these lands remain blight-free. It looks as if it was because of periodical flooding.

"If that's true, we've got to control those floods and turn them where they do us the most good."

"Bad, I say, that's a job for God," the Englishman asserted.

"Well, this is no business for midgets. Water control, no matter how expensive, would be cheaper in the long run than clearing new land every few seasons. We can't go on the way we have been going. I've a hunch this river is to be harnessed."

Montgomery was doubtful whether the quality of the water had anything to do with the job and he was not enough of an engineer to venture an opinion as to whether flood control was feasible.

"Anything is possible," Steve told him. "Have you read what's happening down on the Isthmus? A man named Theodore Roosevelt is President back in the States. He intends to finish that job the French began.

"Roosevelt has raised seven kinds of Spigoty hell, but he'll dig that ditch! He'll put us ahead a hundred years at one stride. Yes, and he'll put the Caribbean on the world's trade route.

"If he can do the job he has tackled, we can do this one, and by God I believe we're on the trail of that Panama disease! Anyhow, you and I are going to do our best to run it down and we begin tomorrow."

That began a trying journey for the two men. They covered hundreds of miles by canoe and on foot.

They hacked their way through undergrowth, waded swamps, forded streams, climbed hills and examined outcrops. Steve was tireless; he drove his companion to the point of exhaustion although to the latter it all seemed an extravagant waste of effort.

But eventually Montgomery had to admit that the discoveries he and Steve made appeared to be significant. Instead of returning to Corinto in two weeks they were gone more than a month.

When Steve finally reappeared at Capachino's he was lean and bearded, his body was fretted with thorn scratches and insect bites, his garments hung in tatters upon his frame. Montgomery was a living skeleton and he groaned when he walked.

Hannah's house was being roofed.

*The trying journey that Steve made into the wilds. Will he be able to accomplish his plans to rid the country territory of the dread disease? Continue this story in Monday's American.*

## Best Bets Tonight

6:45 p. m.—WNAC—The Boston Sunday Advertiser presents a dramatization.

8:00 p. m.—WEEI—The Hit Parade, with Lennie Hayton's music, Gogo de Lys, Kay Thompson and Johnnie Hauser, vocalists.

8:45 p. m.—WAAB—"Getting the News While the Public Sleeps," by Francis P. "Tip" O'Neill.

9:00 p. m.—WEEI—Radio City Party, Nathaniel Shilkret and Light Opera Company.

9:30 p. m.—WAAB—Al Jolson in a variety program, with guest stars and Victor Young's orchestra.

10:00 p. m.—WAAB—Song Time in Tennessee program.

10:30 p. m.—WNAC—Spotlight Revue, starring Alice O'Leary, Adrian O'Brien and Bobby Norris.

11:15 p. m.—WNAC—Leon Belasco's orchestra playing music for dancing.

# *Seein' Stars*

By Feg Murray

TWO GUN MICKEY
MICKEY'S SERVICE STATION
THE WAYWARD CANARY
MICKEY'S MAN FRIDAY
GULLIVER MICKEY
MICKEY PLAYS PAPA
MICKEY'S MECHANICAL MAN
PLAYFUL PLUTO
BUILDING A BUILDING
ORPHANS BENEFIT
THE DOGNAPPER
IN 'OIL FOR THE LAMPS OF CHINA'
WILLIE FUNG SINGS A CHINESE LULLABY HIS MOTHER USED TO SING TO HIM WHEN HE WAS A BABY ON A JUNK IN THE YANGTSE RIVER IN CHINA.

TOBY WING DIDN'T EAT LUNCH ONCE DURING THE 3 WEEKS PRODUCTION OF "ONE HOUR LATE" BECAUSE SHE HAD TO EAT ABOUT 2 DOZEN BIG COOKIES A DAY THROUGHOUT THE PICTURE ..
© 1935, King Features Syndicate, Inc., Great Britain rights reserved.

# Radio Answers

Q—Who plays the part of "The Kingfish"? Is it "Amos" or "Andy" and your answer will settle a wager. We will abide by your answer.

J. C., of Cambridge.

A—It is played by "Amos" who is really Freeman F. Gosden.

Q—Why has Fee Wee Hunt been taken off of his singing spot with the "Chan Lomu" orchestra? Is he sick, or what is wrong?

M. L., of Dorchester.

A—He is just holding off awhile, but still remains with the outfit and should be back soloing shortly.

Q—How do they make the sound of an automobile starting and stopping? It doesn't sound real.

Motorist, of Malden.

A—They generally use a small electric motor effect.

Q—Where is the singer Donald Novis now? Is he on the air?

X. Y. Z. of Chelsea.

A—Not at present. He is touring in person. Strange you should ask as he will be in Boston at Metropolitan Theater headliner next week.

Q—Is it true that Burns and Allen furnish the material for the comics Block and Sully?

Alert, of Allston.

A—No indeed, in fact the two teams are not friendly because of alleged similarity in their respective styles of comedy.

*Forward your radio questions to the Radio Editor, Boston Evening American, then watch this space for the information you seek.*

# DOC ROCKWELL IN NEW RADIO SETTING

By N. F. T.

For a long, long while I have wondered why it is no sponsor has seen fit to rig up a place for "Doc" Rockwell, truly one of the funniest professional funnymen in the theatrical fraternity.

Now he moves in and as a featured artist with the weekly Al Jolson "Chateau" half hour. He begins his new network duties (WEEI) at 9:30 tonight.

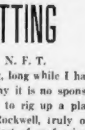

Some time back the rumor and it even went the rounds to the effect that Rockwell-Jahs were wary of the material Rockwell-Jahs plied for use. He was at one time reprimanded for certain stories and comedy he executed down at Radio City way.

"N. F. T."

However, it was the "Doc" himself who let me have said down the law concerning any interference with his methods and mannerisms. No matter, he is now seemingly all set and a lot of hearty laughs should be forthcoming for loud-speaker patrons.

**WELCOME IS THE WORD**

Just by the way and in passing, your typewriter tapping radio reporter here is slated to have some tongue wagging to do tomorrow night when that Amateur Nite hour (WNAC) moves out of the Boston Opera House and into summer quarters for 10 to 11 o'clock airing over at the Paramount Open Air Ball Room along Memorial Drive in Cambridge. Come on over, there is moral support and encouragement needed. Everybody welcome.

A program under auspices of the American Federation Actors will be broadcast from Station WMEX this evening at 7:30 to 8 p. m. Tom Seidel will be the emcee of a few weeks ago which seem to be staging a revival, "Soon" and "Everybody's Reading Your Review" will be heard on "The Hit Parade" presentation (WEEI) tonight at 8:00

Two new songs, "Way Back Home" and "In the Middle of a Kiss," and two favorite of a few weeks ago which seem to be staging a revival, "Soon" and "Everybody's Reading Your Review" will be heard on "The Hit Parade" presentation (WEEI) tonight at 8:00

# TODAY'S RADIO TIMETABLE OF PROGRAMS—SATURDAY, MAY 25

| 590 K—WEEI—508 M | 990 K—WBZ—303 M | 1230 K—WNAC—244 M | 1410 K—WAAB—213 M | 1500 K—WMEX—199.9 M | 830 K—WHDH—361 M | |
|---|---|---|---|---|---|---|
| 4:00 Music Guild | Withers Stakes | Baseball Game | Racing Matinee | Vaudeville Revue | Debate | 4:00 |
| 4:15 Music Guild | Bavarian Music | Baseball Game | Racing Matinee | Vaudeville Revue | Debate | 4:15 |
| 4:30 Our Barn Drama | Bavarian Music | Baseball Game | Racing Matinee | Vaudeville Revue | Debate to Fishermen | 4:30 |
| 4:45 Melody Musketeers | Webb's Music | Baseball Game | Racing Matinee | Vaudeville Revue | Serenaders | 4:45 |
| 5:00 Duchin's Music | | Baseball Game | Hits and Encores | Melodians | The Variety Musicale | 5:00 |
| 5:15 Piano Jazz Lessons | Charles Little, Violin | Brunesco's Music | Hits and Encores | Tune Tinkers | The Variety Musicale | 5:15 |
| 5:30 American Schools | Buccaneers Quartet | The Melody Mart | Songs and Organ | The Melody Mirror | | 5:30 |
| 5:45 American Schools | Children's Corner | The Yankee Singers | Songs and Organ | The Melody Mirror | Male Quartet | 5:45 |
| 6:00 "Tattler" Whitman | Jewish Program | | Frederic Wm. Wile | Organ Music | | 6:00 |
| 6:15 Baseball Scores | Jewish Program | Racing Results | Concert Miniatures | Robbins Music | Robbins Music | 6:15 |
| 6:30 | Press Radio News | Rhythm Roundup | Bergin's Music | Italian Radio Review | Emerald Gems | 6:30 |
| 6:45 Songfellows Quartet | Evn'g Radio Journal | Sun. Adv. Drama | Bergin's Music | Variety Program | Baseball Scores | 6:45 |
| 7:00 Sports of the Week | World in Review | Dramatic Sketches | | Undercurrent of News | McHale's Music | 7:00 |
| 7:15 Musical Moments | O'Leary's Minstrels | Dramatic Sketches | Fisher's Music | Ed. Matthews, songs | Sands' Music | 7:15 |
| 7:30 Pick-Pat, Comedians | Thornton W. Burgess | Yankee Minute Men | On the Village Green | Marimba Music | Silver Strings | 7:30 |
| 7:45 Pick-Pat, Comedians | Air Adventures | Melody Limited | On the Village Green | Marimba Music | Peaceful Barn | 7:45 |
| 8:00 The Hit Parade | Phil Cook's Show Shop | Modern Minstrels | Williams' Music | Backstage Party | Melody Hi-Lights | 8:00 |
| 8:15 The Hit Parade | Phil Cook's Show Shop | Modern Minstrels | "Soldiers Unmasked" | Backstage Party | Brown's Music | 8:15 |
| 8:30 The Hit Parade | Keene's Radio Gang | Modern Minstrels | 20th Century Ensemble | The Parx Dance | Sandy's Music | 8:30 |
| 8:45 The Hit Parade | A. E. F. Reunion | Modern Minstrels | "Tip" O'Neill | The Parx Dance | Evening Musicale | 8:45 |
| 9:00 Radio City Party | A. E. F. Reunion | "That's Paris" | Davis' Music | The Barn Dance | Dooley's Music | 9:00 |
| 9:15 Radio City Party | A. E. F. Reunion | "That's Paris" | | The Barn Dance | Dooley's Music | 9:15 |
| 9:30 Al Jolson | National Barn Dance | Kardo's Music | Melody Masterpieces | The Barn Dance | Boxing Bouts | 9:30 |
| 9:45 Al Jolson | National Barn Dance | Kardo's Music | Melody Masterpieces | Boxing Bouts | Broadcast to Fishermen | 9:45 |
| 10:00 Al Jolson | National Barn Dance | Davis' Music | Tennessee Song Time | Boxing Bouts | | 10:00 |
| 10:15 Al Jolson | National Barn Dance | William's Music | Tennessee Song Time | Boxing Bouts | | 10:15 |
| 10:30 "Let's Dance" | Nat'l Radio Forum | Spotlight Revue | California Melodies | Boxing Bouts | | 10:30 |
| 10:45 "Let's Dance" | Nat'l Radio Forum | Musical Klymaxter | California Melodies | Boxing Bouts | | 10:45 |
| 11:00 "Let's Dance" | Farmer's Almanac | | Bleyer's Music | Melodians | | 11:00 |
| 11:15 "Let's Dance" | Choral Group | Belasco's Music | Bleyer's Music | Melodians | | 11:15 |
| 11:30 "Let's Dance" | Child's Music | Hopkin's Music | Stevens' Music | Radio Frolic | | 11:30 |
| 11:45 "Let's Dance" | Child's Music | Hopkin's Music | Stevens' Music | Radio Frolic | | 11:45 |
| 12:00 "Let's Dance" | Shandor, Violinist | Bernie's Music | *Francis P. "Tip" O'Neil, "Getting the News While the Public Sleeps," 8:45* | *Nick Kenney's Radio Frolic at 11:30.* | | 12:00 |
| 12:15 "Let's Dance" | Busse's Music | Bernie's Music | | | | 12:15 |
| 12:30 "Let's Dance" | Zollo's Music | Herbeck's Music | | | | 12:30 |
| 12:45 "Let's Dance" | Zollo's Music | Herbeck's Music | | | | 12:45 |

SPECIAL LISTENERS

## Short Wave Slate

| Hrs. P. M. | Location | Meter |
|---|---|---|
| 1:00-:30 | GBS—London | 31.55 |
| 1:30-6:00 | 78RO—Rome | 25.40 |
| 2:00-2:15 | HJV—Vatican | 50.21 |
| 2:00-6:00 | DJA—Berlin | 31.38 |
| 3:00-5:00 | RV49—Moscow | 50.00 |
| 3:00-5:00 | FYA—Paris | 25.65 |
| 5:30-7:00 | EAQ—Madrid | 30.43 |

Tune Slowly for Europe!

# TOMORROW'S TIMETABLE OF PROGRAMS—SUNDAY, MAY 26

| 590 K—WEEI—508 M | 990 K—WBZ—303 M | 12:30 K-WNAC-244 M | 1410 K—WAAB—213 M | 1500 K—WMEX—199.9 M | 830 K—WHDH—361 M | |
|---|---|---|---|---|---|---|
| 8:00 *"What Home Means to Me," speaker selected by Federal Housing Administration, at 12:15.* | Tone Pictures | Radio Carollers | *Frank McGinley's Orchestra with the Three Co-Eds at 3:00 in the afternoon.* | *Sunday Morning Concert Varieties, directed by Charles E. Harper, at 11:30.* | Song Circle | 8:00 |
| 8:15 | Tone Pictures | Radio Carollers | | | Song Circle | 8:15 |
| 8:30 | Morning Radio Journal | Radio Carollers | | | Song Circle | 8:30 |
| 8:45 | Organ Music | | | | John E. Ford, Lecture | 8:45 |
| 9:00 | Coast to Coast | At Aunt Susan's | | | Organ Recital | 9:00 |
| 9:15 | Coast to Coast | At Aunt Susan's | | | Organ Recital | 9:15 |
| 9:30 Peerless Trio | Coast to Coast | At Aunt Susan's | Melody Lane | | Sunshine Singers | 9:30 |
| 9:45 Cathedral Voices | Coast to Coast | At Aunt Susan's | Melody Lane | | Sunshine Singers | 9:45 |
| 10:00 Radio Parish Church | Southernaires | Judge Rutherford | Church of the Air | Radio Poet | Judge Rutherford | 10:00 |
| 10:15 Radio Parish Church | Southernaires | Judge Rutherford | Church of the Air | Radio Poet | Judge Rutherford | 10:15 |
| 10:30 Marimba Band | South Sea Islanders | Uncle Bob Houghton | Tremont Temple | Concert Pianist | Park St. Church | 10:30 |
| 10:45 Marimba Band | South Sea Islanders | Between Bookends | Tremont Temple | Bennett's Music | Park St. Church | 10:45 |
| 11:00 Old South Church | Press Radio News | Temple Israel Service | Tremont Temple | Bennett's Music | Park St. Church | 11:00 |
| 11:15 Old South Church | String Quartet | Temple Israel Service | Tremont Temple | Organ Music | Park St. Church | 11:15 |
| 11:30 Old South Church | Weather Bureau | Temple Israel Service | Tremont Temple | Concert Varieties | Park St. Church | 11:30 |
| 11:45 Old South Church | Noon Radio Journal | Temple Israel Service | Tremont Temple | Concert Varieties | Park St. Church | 11:43 |
| 12:00 Old South Church | Opportunity Matinee | Temple Israel Service | "Froilicher Kabtzen" | The Italian Hour | Ital-Radio Hour | 12:00 |
| 12:15 Federal Housing Talk | Opportunity Matinee | Salt Lake City Choir | "Froilicher Kabtzen" | The Italian Hour | Ital-Radio Hour | 12:15 |
| 12:30 Round Table Talk | Radio City Music Hall | Cabanettes | Romany Trail | The Italian Hour | Ital-Radio Hour | 12:30 |
| 12:45 Round Table Talk | Radio City Music Hall | Message of the Moose | International Program | The Italian Hour | Ital-Radio Hour | 12:45 |
| 1:00 Road to Romany | Radio City Music Hall | Catholic Truth Period | String Music | The Portuguese Hour | The Jewish Hour | 1:00 |
| 1:15 Road to Romany | Radio City Music Hall | Catholic Truth Period | String Music | The Portuguese Hour | The Jewish Hour | 1:15 |
| 1:30 The Mozart Trio | Sunday Forum | Catholic Truth Period | Italian Serenaders | The Portuguese Hour | The Jewish Hour | 1:30 |
| 1:45 The Mozart Trio | Sunday Forum | Catholic Truth Period | Italian Serenaders | The Portuguese Hour | The Jewish Hour | 1:45 |
| 2:00 Sally of the Talkies | "Your English" | "Lazy Dan" | Melodies of Italy | George Wheeler Tenor | Rusan's Music | 2:00 |
| 2:15 Sally of the Talkies | Keene's Radio Gang | "Lazy Dan" | Melodies of Italy | Irish Minstrels | | 2:15 |
| 2:30 Temple of Song | Radio Theater | Russian Gypsies | Eddie Dunstedter | Cellist and Pianist | Musical Salon | 2:30 |
| 2:45 Temple of Song | Radio Theater | | Eddie Dunstedter | Joe Lawlors, Songs | Musical Salon | 2:45 |


**JUNIOR BIRDMEN OF AMERICA**

LAWRENCE SHAW NATIONAL DIRECTOR

DEVOTED TO THE INTEREST OF THE YOUTH OF THE AMERICAS IN AVIATION

Adults and non-members, as well as members, of the Junior Birdmen may obtain copies of the booklet, containing the first 26 lessons of the Junior Birdmen

**JUNIOR BIRDMEN OF AMERICA**

(Membership is open to all boys and girls 10 to 21 years of age, inclusive.)

I wish to join the Junior Birdmen of America. I enclose a ten-cent coin (well wrapped) for my membership materials.

Print name .....

My address .....

My city ..... State.....

My age now is..... GIVE YOUR CORRECT AGE

Mail to Junior Birdmen of America, Boston Evening American Wing, 100 Summer St., Boston, Mass.

**Air Course, prepared especially for the organization by experts of the United States Bureau of Air Commerce.**

This booklet is a reprint of all the 26 lessons which appeared, one each Sunday in the Boston Sunday Advertiser and contains all the illustrations, drawings and diagrams that help to make the course so enjoyable and instructive.

The booklet may be had for five cents. To obtain it, simply send your request, enclosing a nickel well-wrapped in your letter, to Junior Birdmen, 100 Summer street, Boston. Be sure and write your name and full address plainly. The booklet will be sent on return mail.

The remaining 26 lessons of the course are now appearing each Sunday in the Advertiser.

This course is divided into sections, covers navigation, history of aviation, piloting, mechanics and other phases of aeronautics, giving the reader an excellent elementary course in the theory of flying.

The entire course is prepared by members of the staff of the U. S. Bureau of Air Commerce at Washington, under the direction of its chief, Eugene L. Vidal. It represents the first time the Government has offered to a civilian organization a free text book on aeronautics.

Students of aviation, teachers, schoolmasters and all others interested in aviation will find this booklet an interesting and invaluable aid in increasing their own knowledge and imparting to children and youths under their jurisdiction.

More than 600 booklets have already been issued to members of the Boston wing.


## QUESTION-AIR

**Send in your questions about the Junior Birdmen, model building or aeronautics. They will be answered in this column.**

**Ruth Hasselbaum, of Dorchester**—You may register your last wish by sending 10 cents to Boston wing headquarters, 100 Summer street, Boston.

**Theodore Anastos, of Cambridge**—The first 26 lessons of the Junior Birdmen Air Course have been reprinted in book form. Send 5 cents to Boston headquarters.

**Evelyn Parks, of Springfield**—Amelia Earhart's address is 3 West 63th st., New York, N. Y.

**William Self**—There is no registration which outlaws the use of gears or transmissions in a model contest, providing these parts are made by yourself.


## ANNOUNCEMENTS

1 **Legal**

COMMONWEALTH OF MASSACHUSETTS—Suffolk, ss. To the heirs-at-law and all persons interested in the estate of WILLIAM J. MILLER, late of Boston, in said County, deceased.

The Administrator of said estate has presented to said Court his first account for allowance and a petition for partial distribution as more fully set forth in said petition.

If you desire to object thereto you or your attorney should file a written appearance in said Court at Boston, before ten o'clock in the forenoon on the twenty-seventh day of June, 1935, the return day of this citation.

Witness, WILLIAM M. PREST, Esquire, First Justice of said Court, this twenty-second day of May, in the year one thousand nine hundred and thirty-five.

ARTHUR W. SULLIVAN, Register.

my25 27 29

PURSUANT to the power of sale contained in Chapter 305, section 38, General Laws of Massachusetts, as amended by acts of storage charges and for the purpose of satisfying the Warehouse Lien, the following property, consisting of the household goods and furniture in possession, personal effects, now stored in the New England Fire & Marine Warehouse, Dudley street, Roxbury, for account of the following named persons, will be sold at public auction on Wednesday, June 5, 1935, at 10 o'clock A. M., at said warehouse: Mrs. Mary Kelly, Mr. Frank Miller, Sam Kubitsky, Mrs. Agnes Sherrerbeck, Mrs. Mary Le Queen, Lr. George Osgood, Mrs. Robert V. Sullivan, Mrs. Agnes Ryan, Mrs. Averille Celia Goldberg, Marion Foster, Everett L. Fiske, Mrs. Mary Lee Bowen, Mrs. Mary Codman Park Trust Company, will be sold by WALTER A. NICHOLS, 8 Bosworth Street, Boston, Massachusetts, June 5, 1935.

3 **Bids and Proposals**

THE COMMONWEALTH OF MASSACHUSETTS
DEPARTMENT OF PUBLIC WORKS
ARMORY COMMISSION
National Industrial Recovery Project
Mass. State A-1, P. W. A. Docket 1276
and Mass. State A-2, P. W. A. Docket 6246

Sealed proposals for roadway and pedestrian paving and other work therewith, at the Motor Repair Park, located on State Highway Route 109, Milton, Mass., according to plans and specifications by J. Williams Kingsley, Engineer, will be received by the Armory Commission at its office, Room 510, 100 Summer street, Boston, Mass., until 2:30 p. m., D. S. T., Tuesday, the fifteenth day of June, 1935, and place will be publicly opened and read. Proposals must be made upon the printed proposal form and in accordance with the terms of the National Industrial Recovery Act and Chapter 30 of the Acts of 1933, to which is attached and made a part of the contract agreement, and in accordance with the provisions Revised April 15, 1934, of the Federal Emergency Administration of Public Works and the State Emergency Public Works Commission. Attention is called to the fact that not less than the minimum wage rates prescribed by the Federal Emergency Administration of Public Works must be paid on this project.

No bid will be considered which does not include a Certificate of Compliance Form A, Form B1) or Compliance Statement Form.

The contractor is required to submit with his proposal "Addenda Number One to the Federal Contract Provisions," properly filled in.

All bidders shall be required to file with their bids a properly executed certificate of workmen's compensation insurance issued by a company satisfactory to the Commissioner of Insurance, Plans, specifications and contract forms may be seen at the Engineer, 401 Dorchester Whitney, Engineer, Room 714, 100 Arlington St., Boston, Mass., upon deposit of seventy-five dollars ($75). This amount is to be returned to the bidder and all checks but that of the successful bidder will be returned. Checks must be accompanied by a properly certified check or a certificate of deposit issued by a responsible bank or trust company in the form of a check or draft, to the TREASURER payable to the Treasurer and Receiver-General, or by a bond secured by sureties. Such check must not be inclosed in the envelope containing the proposal but must accompany the proposal and be made into separate envelope addressed to the Commission to which will give a receipt voucher for the deposit. Checks will be returned after execution of the contract upon demand. A surety bond by an approved surety company will be required from the successful bidder in an amount not less than the total amount of the contract. The right is reserved to reject any or all proposals, or to accept any proposal deemed best for the Commonwealth, and no award can be made without the approval of the State Engineer, F. W. Allen and of the State Emergency Public Works Commission.

The name and address of the local registration office of the National Reemployment Service from which employee lists for this contract shall be obtained is National Reemployment Service (Augustus Peverly Field Supervisor) Municipal Building, Framingham, Mass.

By The Armory Commission,
WILLIAM F. ROSE, Chairman

FREDERICK W. COOK,
Secretary of the Commonwealth.
my25 28 29 31 je 3 28 29 31 jn1 2

## BOSTON & MAINE

# April PROFIT Shown

By Hugh E. Bradshaw

**April, 1935, proved to be a profit month for the Boston & Maine railroad. An improvement in freight traffic and a reduction in operating expenses turned the tide. Net of $78,543 was shown.**

The showing of the northern New England carrier headed by Edward S. French is cheering when it is remember that employe salary cuts were restored during the period. For the year to date, however, the result is not so good. A deficit of $456,129 is reported. While this is under that of a similar period a year ago there is a distinct need of a nickup up to enable it to eliminate entirely the red ink.

• • •

Whether it is a case of skillful pruning or not we cannot say, but it is a fact that the New England situation is being projected into the future. The E. S. French just the same time the reports of the carriers are made public. Today there is a possibility that governors of the New England States will go into the situation thoroughly at their conference to be held in Maine. Some pressure to have the roads operating out of Boston line up with a large eastern trunk line may be exerted.

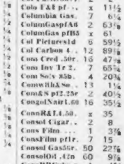

E. S. French

• • •

**State Street Jottings: One of the more important local traders is sticking rather close to New York . . . Where superstition has it he does his selling . . . Hide and leather circles report some slackening of demand . . . Hide sales have been restricted this week . . . Tanners are said to be holding to posted prices, however, and it looks as though the seller would outwait the buyer . . . Some Elevated people quiet in the face of state control rumors . . . And slides off on very little volume.**

• • •

This section has always been more or less fond of the holdings of copper shares. With export copper prices traveling higher under the impetus of persistent buying it is hardly to be wondered that local boardrooms hum with talk on the shares of the red metal issue. Chief beneficiary of Anaconda with its low cost producers outside the country. Kennecott, behind their protective tariff wall, is favored among the purely domestic properties.

• • •

**Shorts: The last week produced little to hearten either bull or bear . . . If anything, the selling crowd have a slight edge in that the list did not lift through previous highs . . . Bulls combat this talk with the statement that after a long upswing the list was entitled to a rest, and it will shortly get going . . . Ironically, we will stay right with out specialties, oils, aviations and dairys . . . These groups have held their own and look to be in good shape in the event of a dip . . . And could rally well in general strength.**

## KANSAS POWER

### Income Shown

Kansas City Power & Light Co. reports for 12 months ended April 30, 1935, net income of $3,339,980, equal to $83.50 a share on 40,000 no-par shares of $6 first preferred Series B stock.

This compares with $3,262,616, or $81.57 a share on preferred stock, in 12 months ended April 30, 1934.

All of the common stock is owned by Continental Gas & Electric Corp., a subsidiary of United Light & Power Co.

## Commodity Prices

New York, May 25—The Associated Press weekly index price level of 20 basic commodities today was 72.65.

The previous day it was 72.79, a week ago 72.51, a month ago 73.28, and a year ago 60.48.

Range of recent years:

| | 1935 | 1934 | 1933 |
|---|---|---|---|
| High | 73.48 | 72.55 | 64.10 |
| Low | 69.70 | 56.61 | 38.27 |

(The 1926 average equals 100).

## Bayuk Outlook Good

Bayuk Cigars' business has been holding steady in recent months, maintaining the volume established last year when net income showed a sharp increase. Business during April this year was about even with April, 1934.

## Boston Bank Stocks

| | Annual Div. | May 25 Bid | Asked |
|---|---|---|---|
| *Ioo Sfe Trst* | $116 | 260 | 270 |
| First National | 2 | 29½ | 31½ |
| Merchants | 16 | 310 | 328 |
| Nat. Rockland | 2 | 48 | 50 |
| Nat. Shawmut | 1 | 19½ | 20½ |
| New Eng Trust | 100 | 400 | 440 |
| Second National | 8 | 180 | 190 |
| State St. Trust | 8 | 180 | 190 |
| Old Colony | 2.50 | 36 | 38 |
| Webster & Atlas | 1.50 | 26 | 28 |

Including extras. †Paid in 1934. *Stock to be paid 1 share for 4 offered to directors of bank. ‡Paid this year.

# NEW YORK CLOSE

FINAL SALES PRINTED ON TAPE AT 12:05

# NET CHANGES

Sales in 100s

### —A—

| | Sales | High | Low | Close | Chg. |
|---|---|---|---|---|---|
| Adams Exp | 1 | 32 | 32 | 32 | + ½ |
| Ad Millis 2 | 1 | 32 | 32 | 32 | + ½ |
| Ad Moll | 6 | 10½ | 10⅜ | 10⅜ | + ⅛ |
| Air Reduc 5 | 1 | 136½ | 136½ | 136½ | |
| Alas Jun 250 | 3 | 17¾ | 17 | 17 | - ¼ |
| Alleg Corp | 1 | 7 | 7 | 7 | |
| Alleg Cor pf | 1 | 10 | 10 | 10 | |
| Alleg St .75e | 1 | 26⅝ | 26⅝ | 26⅝ | + ⅛ |
| Allied Ch 3 | 2 | 145½ | 145 | 145½ | |
| Al Ch pf 7 | 1 | 125 | 125 | 125 | |
| Allis Chal | 2 | 19¾ | 19¾ | 19¾ | |
| Amerada 2 | 1 | 69 | 68¾ | 68¾ | - ¼ |
| Am Bk Note | 14 | 25 | 24⅝ | 24⅝ | |
| Am Brk 80 | 1 | 26¾ | 26¾ | 26¾ | |
| Am Brsh pf 5 | 2 | 122½ | 122½ | 122½ | - ½ |
| Am Can 4 | 1 | 142 | 142 | 142 | |
| Am Can4 Fdy | 1 | 14½ | 14½ | 14½ | - ½ |
| Am Car4 Ly pf | 1 | 38¾ | 37¾ | 38¼ | + ½ |
| Am Chain 2 | 1 | 20¾ | 20¾ | 20¾ | |
| Am Chicle 3.50 | 2 | 91 | 91 | 91 | |
| Am Comm'l Al | 2 | 26¼ | 25½ | 25½ | - ¾ |
| Am Crystal 1.50 | 10 | 15¾ | 15¼ | 15¼ | - ½ |
| Am Cyan 5 pf | 1 | 116½ | 116½ | 116½ | + ½ |
| Am Encaus 2 | 1 | 7 | 7 | 7 | |
| Am Fab Pw 7 | 1 | 3¾ | 3¾ | 3¾ | |
| Am Hide 4 | 1 | 16 | 16 | 16 | |
| Am H&L pf | 1 | 26½ | 26½ | 26½ | - ½ |
| Am Ind Pf 2.40 | 1 | 37½ | 37½ | 37½ | |
| Am Int Corp | 1 | 4¾ | 4¾ | 4¾ | |
| Am Ice pf 6 | 3 | 34 | 32 | 32 | - 3 |
| Am Inter | 1 | 7¼ | 7¼ | 7¼ | |
| Am Locom | 1 | 27 | 27 | 27 | |
| Am Lowe pf | 2 | 46½ | 46½ | 46½ | |
| Am Mach pf 7 | 1 | 123 | 123 | 122¼ | - ½ |
| Am Mad Met | 1 | 8 | 7¾ | 7¾ | - ¼ |
| Am Mail Met 4 | 1 | 8 | 8 | 8 | |
| Am Meter | 1 | 26½ | 26½ | 26½ | - ½ |
| Am Pow&Lt | 1 | 3⅜ | 3⅜ | 3⅜ | |
| Am P&Lt pf 5 | 1 | 20¾ | 20¾ | 20¾ | - ½ |
| Am P&Lt pf 6 | 3 | 24½ | 24½ | 24½ | - ½ |
| Am Rad 5% | 21 | 14½ | 14¼ | 14¼ | |
| Am Rolling | 1 | 27¾ | 27¾ | 27¾ | |
| Am Seating | 1 | 7¾ | 7¾ | 7¾ | |
| Am Shipbuild | 1 | 24¼ | 24 | 24 | |
| Am Smelt 5% | 1 | 45¼ | 45¼ | 45¼ | - ¼ |
| Am Steel Fd | 1 | 14¾ | 14¾ | 14¾ | - ¼ |
| Am Stl Fdy | 1 | 41¾ | 41¾ | 41¾ | - ¼ |
| Am Sug 7 | 16 | 1.20 | 119¼ | 120 | + ¾ |
| Am Tob 5 | 3 | 85 | 85 | 85 | - ½ |
| Am Tob B | 2 | 87⅞ | 87⅞ | 87⅞ | + ⅛ |
| Am Vitr .80 | 1 | 11 | 10¾ | 10¾ | - ¼ |
| Am Wat Wk | 2 | 20¼ | 20¼ | 20¼ | |
| Am Wat pf 6 | 2 | 81¾ | 81¾ | 81¾ | - ¼ |
| Am Woolen | 1 | 8½ | 8½ | 8½ | |
| Am Wlf pf 3.50 | 13 | 48½ | 47¾ | 48 | + ¼ |
| Am Wr Pap | 1 | 3¾ | 3¾ | 3¾ | |
| Am Wr P pf | 1 | 3¾ | 3¾ | 3¾ | + ¼ |
| Am Zinc | 6 | 5 | 4¾ | 4¾ | - ¼ |
| Anaconda | 7 | 23¾ | 23¾ | 23¾ | |
| Anaconn Wire | 1 | 22¼ | 22¼ | 22¼ | |
| Anchor Cap | 1 | 13¼ | 13¼ | 13¼ | |
| Andes Copper | 2 | 7¾ | 7¾ | 7¾ | + ⅛ |
| Archbld'g .75b | 1 | 41¼ | 41¼ | 41¼ | + ¼ |
| Armour Ill | 1 | 4¼ | 4¼ | 4¼ | + ⅛ |
| Arm Ill pf 6 | 1 | 66¾ | 66¾ | 66¾ | |
| Armstrong Ck | 17 | 51¾ | 50¾ | 50¾ | - ¾ |
| Asso Dry Gds | 2 | 8¾ | 8½ | 8½ | |
| Asso D G 1st | 2 | 70 | 70 | 70 | |
| Atchison 5e | 3 | 41¾ | 40¾ | 41 | |
| Atchison pf 5 | 1 | 69 | 79½ | 79½ | - ½ |
| Atlan Coast L | 1 | 79 | 79 | 79 | |
| Atlan Refin 1 | 5 | 27¼ | 27 | 27 | |
| Atlas Powder | 1 | 41 | 41 | 41 | |
| Auburn Auto | 8 | 20 | 19½ | 19½ | - ¼ |
| Austin Nich | 1 | 7¾ | 7¾ | 7¾ | - ¼ |
| Avia Corp(del | 2 | 4 | 3¾ | 4 | |

### —B—

| | | | | | |
|---|---|---|---|---|---|
| Bald Loco | 6 | 2½ | 2½ | 2½ | |
| Baldwin Lo pf | 1 | 12¼ | 12¼ | 12¼ | - ¼ |
| Balt & Ohio | 4 | 11 | 10¾ | 10¾ | - ¼ |
| Bamberger | 1 | 44¼ | 44¼ | 44¼ | |
| Barker Br pf | 3 | 35 | 35 | 35 | |
| Barnsdall A | 1 | 7¾ | 7¾ | 7¾ | - ¼ |
| Bayuk Cig 4 | 2 | 43 | 43 | 43 | - ¼ |
| Beatrice Cr 5b | 1 | 16 | 16 | 16 | |
| Beech-Nut 2.40 | 1 | 82½ | 82½ | 82½ | |
| Belding Hm .50e | 1 | 12¼ | 12¼ | 12¼ | - ⅛ |
| Bendix Aviat | 1 | 14⅜ | 14⅛ | 14⅜ | - ⅛ |
| Bendix G Y pf 2 | 1 | 27¾ | 27¾ | 27¾ | |
| Beth Steel | 28 | 27 | 27 | 27¼ | - ⅛ |
| Bigelow Sanf | 1 | 8⅝ | 8⅝ | 8⅝ | |
| Bigelow Sanf 1s | 1 | 20¼ | 20¼ | 20¼ | - ¼ |
| Blaw Knox | 1 | 11¾ | 11¾ | 11¾ | |
| Blaw-Knox pf | 1 | 52 | 52 | 52 | + 1½ |
| Boeing Aire | 3 | 7½ | 7½ | 7½ | - ⅛ |
| Bordens 1.60 | 2 | 22¾ | 22¾ | 22⅝ | + ⅛ |
| Borg Warn 3.50 | 2 | 37¾ | 37¾ | 37¾ | |
| Bradstreet 2 | 2 | 11¼ | 11 | 11¼ | |
| Brklyn Edison | 1 | 119 | 119 | 119 | + ½ |
| Brklyn Man 2.50 | 3 | 31¾ | 30¾ | 30¾ | - ¾ |
| Brklyn Un Gas | 2 | 1¾ | 1¾ | 1¾ | |
| Brklyn Un E pf | 1 | 73 | 73 | 73 | |
| Brown Shoe 3 | 1 | 60 | 60 | 60 | |
| Bruns & Bal 2 | 1 | 29 | 28¾ | 29 | + ¼ |
| Brunswick 2 | 1 | 90¼ | 90¼ | 90¼ | + 1¼ |
| Bucyrus Erie | 3 | 7¾ | 7½ | 7½ | - ⅛ |
| Budd Wheel | 13 | 4¾ | 4¾ | 4¾ | |
| Bullard Co | 1 | 13 | 12⅝ | 12¾ | - ⅛ |
| Burroughs Ad | 1 | 10¾ | 10¾ | 10¾ | |
| Bush Term'l | 1 | 1⅛ | 1⅛ | 1⅛ | |
| Bush Term'l pf | 1 | 13⅜ | 13⅜ | 13⅜ | |
| Byers A M | 53 | 59¾ | 55¾ | 58 | + 2¼ |

### —C—

| | | | | | |
|---|---|---|---|---|---|
| Cal Pack .75e | 1 | 36 | 35¾ | 35¾ | - ¼ |
| Callahan Zinc | 1 | 4 | 4 | 4 | |
| Calum & Hecla | 1 | 3⅞ | 3⅞ | 3⅞ | |
| Camb'ge'd .50e | 2 | 12¾ | 12 | 13¼ | + ⅛ |
| Canada Dry | 2 | 16½ | 16½ | 16½ | |
| Canadian Pac | 15 | 11¼ | 11¼ | 11¼ | |
| Capital Ad | 1 | 8 | 8 | 8 | - ¼ |
| Case J I | 12 | 58¾ | 57¼ | 57¾ | - ¼ |
| Case J I 7.50 | 1 | 48 | 47¾ | 48 | - ¼ |
| Caterpillar | 2 | 24¼ | 24 | 24¼ | |
| Celotex etc | 2 | 3⅜ | 3⅜ | 3⅜ | |
| Celotex Co pf | 2 | 25¾ | 25¼ | 25¾ | - ¼ |
| Cent Aguirre | 1 | 27¾ | 27¾ | 27¾ | |
| Cerro de Pasco | 10 | 57¾ | 57¼ | 57¾ | - ¼ |
| Certain-teed | 2 | 13¾ | 13¾ | 13¾ | |
| Chesap'k Corp | 3 | 42¾ | 42¼ | 42¾ | |
| Chrsl'r 0.80g2.80 | 10 | 43¼ | 43⅛ | 43⅜ | |
| C M St P | 1 | 2 | 2 | 2 | |
| C M St P pf | 1 | 1¼ | 1¼ | 1¼ | |
| C N W 5 pf | 1 | 3¾ | 3¾ | 3¾ | |
| Ch Pneumatic | 2 | 7¾ | 7¾ | 7¾ | |
| Ch Pneu ex pf | 4 | 33 | 32¼ | 32¼ | - ¾ |
| Chiclets | 1 | 4 | 4 | 4 | |
| Chrysler 1.25b | 105 | 47¼ | 46¼ | 46¾ | |
| Cities Ca & S | 1 | 58¾ | 56¼ | 56¼ | |
| Cities Ser .60 | 60 | 26½ | 25¼ | 25¾ | - ⅜ |
| City Ealis pfd | 1 | 104½ | 104½ | 104½ | |
| Collins & Aik | 1 | 40½ | 40½ | 40½ | |
| Collins A pf 7 | 1 | 88 | 88 | 88 | |
| Col Fortilizer | 2 | 2 | 1¾ | 2 | |
| Colo F&I pf | 1 | 13½ | 13½ | 13½ | + ¼ |
| Columbia Gas | 7 | 6¾ | 6½ | 6¾ | - ⅛ |
| Columbian Car | 18 | 63½ | 63¼ | 63¾ | + ¼ |
| Columbias pf 5 | 1 | 61 | 61 | 61 | |
| Col Pictures 6 | 6 | 59¾ | 58¾ | 59¾ | - ¼ |
| Col Carbon 4 | 1 | 89 | 89 | 89 | |
| Com'w'l'th Edis | 16 | 47¾ | 47¼ | 47¼ | - ¾ |
| Com Inv Tr 2 | 7 | 65¾ | 65¼ | 65¼ | - ⅝ |
| Com Solvents | 1 | 20¾ | 20¾ | 20¾ | |
| Conn Rub Sec | 1 | 11¾ | 11¾ | 11¾ | |
| Conn & Pit .60 | 1 | 40½ | 40½ | 40½ | |
| Consol Aircraft | 1 | 8 | 8 | 8 | |
| Consol Coal | 1 | 8 | 8 | 8 | |
| Consol Film | 1 | 3¾ | 3¾ | 3¾ | |
| Consol Film pf | 7 | 15 | 14¾ | 15 | + ⅛ |
| Consol Laundries | 1 | 13¼ | 13¼ | 13¼ | |
| Consol Oil .40e | 60 | 9¾ | 9¾ | 9¾ | - ⅛ |
| Consol Oil pf 5 | 1 | 44¼ | 44¼ | 44¼ | |
| Consol Textile | 10 | 4¾ | 4¾ | 4¾ | |
| Container A | 7 | 10¾ | 10¼ | 10¼ | - ⅜ |
| Container B | 1 | 10¾ | 10¾ | 10¾ | |
| Cont Can 2.40 | 10 | 77 | 76¾ | 77 | + ⅛ |
| Cont'l Ins 1.35b | 6 | 34¾ | 34¼ | 34½ | - ⅛ |
| Cont'l Motors | 2 | 6¾ | 6¾ | 6¾ | |
| Cont Oil 1.10 | 20 | 22¾ | 22 | 22¼ | - ⅛ |
| Corn Exch Bk | 3 | 72¾ | 72¾ | 72¾ | |
| Coty Inc | 12 | 2 | 2 | 2 | |
| Crosm of Wi | 3 | 37¼ | 37¼ | 37¼ | |
| Crosley Radio | 2 | 15¾ | 15¾ | 15¾ | - ⅛ |
| Crown Cork & Sl | 2 | 33¼ | 33¼ | 33¼ | + ⅛ |
| Crown Zellerb | 1 | 4¼ | 4¼ | 4¼ | + ⅛ |
| Crucible Stl pf | 1 | 61 | 61 | 61 | |
| Cuba Co | 5 | 1⅜ | 1⅜ | 1⅜ | - ⅛ |
| Cuban-Am Sug | 1 | 5¾ | 5¾ | 5¾ | |
| Cuban-Am S p | 1 | 79½ | 79½ | 79½ | - ½ |
| Curtis Publish | 3 | 22¼ | 22¼ | 22¼ | + ¼ |
| Curtis Pub 7 | 3 | 72¾ | 72¾ | 72¾ | |
| Curtiss Wright | 25 | 2½ | 2¼ | 2½ | + ⅛ |
| Curtiss Wr A | 5 | 2¾ | 2½ | 2¾ | + ⅛ |
| Cutler Ham | 2 | 20¾ | 20¾ | 20¾ | - ¼ |

### —D—

| | | | | | |
|---|---|---|---|---|---|
| Deere & Co | 7 | 29¾ | 29½ | 29¾ | - ⅛ |
| Del & Hudson | 3 | 29¼ | 29 | 29¼ | |
| Del Lac W | 6 | 14 | 13⅝ | 14 | + ⅛ |
| Detroit Edis | 4 | 50 | 50 | 50 | |
| Devoe & R A 1sA | 1 | 46 | 46 | 46 | +1 |
| Diamd Match | 12 | 41¾ | 41¼ | 41¾ | + ¼ |
| Dist Corp-Seag | 1 | 14¾ | 14¾ | 14¾ | |
| Douglas Aire | 20 | 25½ | 25½ | 25½ | - ¼ |
| Douglas Pet A | 5 | 7¾ | 7¾ | 7¾ | |
| Dupian Silk | 2 | 15 | 15 | 15 | +1 |
| DuPont 2.00f | 15 | 101½ | 100½ | 101¼ | + ⅛ |
| DuPont 4.50 | 3 | 128¾ | 128¾ | 128¾ | + ¼ |
| Dwpf.5 1pf 5 | 1 | 111¾ | 111¾ | 111¾ | |

### —E—

| | | | | | |
|---|---|---|---|---|---|
| Eastman Kod 5 | 7 | 145 | 144½ | 145 | +1 |
| Eaton Mfg 1. | 6 | 19 | 18⅝ | 19 | + ⅜ |
| Edison Bros 1 | 10 | 21¼ | 21 | 21¼ | + ⅛ |
| El Aut-Lit pf 5 | 1 | 111 | 111 | 111 | - ½ |
| El Pow & Lt | 2 | 6¼ | 6¼ | 6¼ | |
| Electric Boat | 35 | 5¾ | 5½ | 5¾ | + ⅛ |
| Electric Pd 1.50 | 7 | 21¼ | 21¼ | 21¼ | |
| Elec P&L 6pf | 4 | 109 | 109 | 109¼ | + ¼ |

### —E—

| | | | | | |
|---|---|---|---|---|---|
| Elec P&L 7pf | 1 | 107½ | 107½ | 107½ | + ½ |
| Elec P&L 2pf | 1 | 104 | 104 | 104 | + ¼ |
| Elec P&L 1pf | 1 | 104 | 104 | 104 | |
| Elec Pow Sh | 1 | 2¾ | 2¾ | 2¾ | |
| Elec Stor Bat | 1 | 39¾ | 39¾ | 39¾ | |
| Elk Horn Coal | 1 | 8 | 8 | 8 | |
| Emerson Radio | 1 | 3¾ | 3¾ | 3¾ | |
| Eng Pub Serv | 1 | 10¾ | 10¾ | 10¾ | |
| Erie | 5 | 8¼ | 8¼ | 8¼ | |
| Erie 1st pf | 1 | 10¼ | 10¼ | 10¼ | + ⅛ |
| Eureka Vac .50 | 6 | 12 | 11¾ | 12 | |
| Evans Prod 1e | 3 | 17 | 17 | 17 | - ⅛ |

### —F—

| | | | | | |
|---|---|---|---|---|---|
| Fairbanks Co | 1 | 5¾ | 5 | 5 | - ⅜ |
| Fairbks Morse | 3 | 20 | 20 | 20 | - ¼ |
| Fed Lt&Tr pf 6 | x | 71 | 71 | 71 | |
| Federal Motor | 2 | 6 | 6 | 6 | |
| Fed Screw Wks | 2 | 21¾ | 21¾ | 21¾ | |
| Fidel Phe 1.20 | 2 | 34½ | 34¼ | 34½ | + ⅛ |
| Firestone T&R | 2 | 13 | 13 | 13 | |
| Firestone T'pf6 | 4 | 94½ | 94½ | 94½ | |
| Food Mach .80e | 3 | 35 | 35 | 35 | + ¼ |
| Foster Wh Cp | 3 | 15¼ | 15¼ | 15¼ | + ⅛ |
| Fth Natl .85m | 7 | 27¾ | 27¾ | 27¾ | - ⅛ |
| Fox Film A | 1 | 27¾ | 27¾ | 27¾ | - ¼ |
| Freeport Tex | 25 | 27¾ | 27¼ | 27¾ | + ⅜ |
| Fuller Gf1 pf | x | 9 | 9 | 9 | |

### —G—

| | | | | | |
|---|---|---|---|---|---|
| Gamewell Co | x | 8½ | 8½ | 8½ | - ⅜ |
| Gen Am Invest | 1 | 35 | 35 | 35 | |
| Gen Am Tr1.75 | 5 | 35 | 35 | 35 | |
| Gen Asphalt | 10 | 19¼ | 18¾ | 18¾ | + ⅛ |
| Gen Bronze | 1 | 7¾ | 7¾ | 7¾ | |
| Gen' Bronze | 2 | 7 | 6¾ | 7 | |
| Gen Cable A | 1 | 44 | 44 | 44 | |
| Gen Cable A | 1 | 8¼ | 8 | 8 | |
| Gen Cigar 4 | 1 | 56¾ | 56¼ | 56¼ | - ⅜ |
| Gen Elec .60 | 2 | 22¾ | 22¼ | 22¼ | |
| Gen Elec .60 | 60 | 26½ | 25¼ | 25¾ | - ⅜ |
| Gen Fds 1.20 | 2 | 34¾ | 34¾ | 34¾ | |
| General Gas A | 1 | 5 | 5 | 5 | |
| Gen Motors 1. | 70 | 31¾ | 31¼ | 31⅝ | |
| Gen Mot 5 pf | 1 | 106 | 106 | 106 | |
| Gen'Outd Adv 1 | 1 | 13¾ | 13¾ | 13¾ | + ⅛ |
| Gen Ry Sig 1.2 | 1 | 29½ | 29½ | 29½ | + ⅛ |
| Gen Print pfd | 1 | 106 | 106 | 106 | |
| Gen Pub Serv | 1 | 2¾ | 2¾ | 2¾ | |
| Gen Ry Sig | 1 | 22¾ | 22¼ | 22¼ | |
| Gen Realty & U | 5 | 1¾ | 1¾ | 1¾ | |
| Gen Realty pf | 3 | 24¼ | 24 | 24 | |
| Gen Refract | 2 | 20¼ | 20 | 20 | |
| Gillette Saf Ri | 2 | 14¾ | 14½ | 14½ | - ⅛ |
| Gimbel Bros pf | 1 | 26 | 26 | 26 | |
| Gliddens Co .15 | 1 | 28½ | 28¼ | 28½ | + ⅛ |
| Glidden pf 5 | x | 109 | 109 | 109 | |
| Glidden pf 4.50 | 1 | 79 | 79 | 79 | |
| Gold Dust 1.50 | 1 | 15¾ | 15¾ | 15¾ | - ⅛ |
| Goodrich | 5 | 8¾ | 8¾ | 8¾ | |
| Goodyear Tire | 2 | 35¼ | 35¼ | 35¼ | |
| Goodyear 1pf1 | 1 | 104 | 104 | 104 | - ¼ |
| Goodyear 5pf | 1 | 60¾ | 60¾ | 60¾ | |
| Granby Consol | 2 | 8¼ | 8¼ | 8¼ | |
| Grand'n & 1 1.2 | 2 | 15¾ | 15¾ | 15¾ | |
| Grand'n & 1 pf | 1 | 35 | 35 | 35 | |
| Grt North pf 2 | 2 | 14¾ | 14¾ | 14¾ | |
| Grt West Sug | 1 | 11¾ | 11¾ | 11¾ | - ⅛ |
| Grt West Sug2.40 | 2 | 31¾ | 31 | 31 | |

### —H—

| | | | | | |
|---|---|---|---|---|---|
| Hackens pf A1 | x | 33 | 33 | 33 | |
| Hahn Dept St | 2 | 4¼ | 4 | 4 | |
| Hahn D pf 4.25 | 1 | 68½ | 68½ | 68½ | - ¾ |
| Hamil W pf | x | 88 | 88 | 88 | - ¼ |
| Hanna M pf 2.50 | 2 | 20½ | 20½ | 20½ | - ⅛ |
| Hat Corp Am | 1 | 9¾ | 9¾ | 9¾ | - ⅛ |
| Hat Cp A pf.50 | x | 99¾ | 99¾ | 99¾ | + ⅛ |
| Havana El | 1 | 23 | 23 | 23 | - ¼ |
| Havana El pf | x | 61½ | 61½ | 61½ | + 2¼ |
| Hayes Body | 1 | 2 | 2 | 2 | |
| Hayes Wheel .60 | 2 | 16⅜ | 16⅛ | 16¼ | + ⅛ |
| Hercules Pw 3 | 1 | 79½ | 79¾ | 79¾ | - ¼ |
| Hercules Pw pf | 1 | 106 | 106 | 106 | |
| Hershey Ch p M | 1 | 110 | 110 | 110 | - 1 |
| Hollanden Am | 1 | 7¾ | 7¾ | 7¾ | - ⅛ |
| Houdaille A | 1 | 36¾ | 36¾ | 36¾ | - ⅛ |
| Houdaille-Herh | 20 | 13½ | 13¼ | 13⅜ | - ⅜ |
| Household Fin | 1 | 52 | 51¾ | 52 | - ⅛ |
| Hud&Man pf | 1 | 8 | 8 | 8 | + ¼ |
| Hudson Motor | 1 | 7¾ | 7¾ | 7¾ | + ¼ |
| Hupp Motors | 2 | 1¾ | 1¾ | 1¾ | |

### —I—

| | | | | | |
|---|---|---|---|---|---|
| Illinois Cen | 5 | 11¼ | 11 | 11¼ | |
| IndRayonI .80 | 3 | 26½ | 26½ | 26½ | - ⅜ |
| IndRayon pf 3 | 1 | 70 | 70 | 70 | |
| IndianStl, Sr | 3 | 63¾ | 63¾ | 63¾ | - ⅜ |
| Inspiration C | 1 | 3¾ | 3¾ | 3¾ | |
| Insuranshares | 1 | 2¾ | 2¾ | 2¾ | |
| Interborn R T | 1 | 12¾ | 12¾ | 12¾ | |
| Int Agr pf 7 | 1 | 52 | 51¾ | 52 | - ¼ |
| Int Basi M 6d | 13 | 13¾ | 13¼ | 13⅝ | - ⅛ |
| Int Cm'rc'l Al | 1 | 5¾ | 5¼ | 5¼ | |
| Intern'l Cmbst | 1 | 10¾ | 10¾ | 10¾ | |
| Int Harves .60 | 10 | 42¾ | 42¼ | 42¾ | - ¼ |
| Intl Harves pf5 | 1 | 149¼ | 149¼ | 149¼ | |
| Int Nickel .80 | 20 | 29¾ | 29¼ | 29¾ | + ⅛ |
| Int Pap&Pw C | 1 | 1¾ | 1¾ | 1¾ | |
| Int Pap&Pw A | 1 | 8½ | 8½ | 8½ | + ⅛ |
| Int Print .50e | 1 | 22¾ | 22¾ | 22¾ | |
| Inter Shoe 2 | 2 | 46½ | 46½ | 46½ | + ¼ |
| Inter T&T | 50 | 8¾ | 8½ | 8¾ | - ⅛ |

### —J—

| | | | | | |
|---|---|---|---|---|---|
| JewelTea1.50b | 1 | 58 | 58 | 58 | - ¼ |
| Jones Mary'e | 6 | 49½ | 49 | 49¼ | - ¼ |
| Jones&L pf | x | 61½ | 60¾ | 61¼ | + ⅛ |

### —K—

| | | | | | |
|---|---|---|---|---|---|
| Kan City So | 2 | 5¼ | 5 | 5 | - ⅛ |
| Kelly Sp Tire | 1 | 10¾ | 10¾ | 10¾ | |
| Kelsey Hayes A | 3 | 14¼ | 14 | 14¼ | |
| Kelsey Hayes B | 1 | 13¾ | 13¾ | 13¾ | |
| Kelvinator .50 | 40 | 14¾ | 14 | 14¾ | |
| Kennecott .60 | 16 | 21 | 20½ | 20¾ | |
| Keystone Steel | 6 | 23¾ | 23¾ | 23¾ | |
| KruggrGrl .60 | 5 | 24 | 24 | 24 | |

### —L—

| | | | | | |
|---|---|---|---|---|---|
| Lacede Gas | x | 17 | 17 | 17 | -1 |
| Lambert Co 3 | 2 | 26½ | 26½ | 26⅝ | - ⅛ |
| Lehigh P Cmen | 1 | 14⅝ | 14⅝ | 14⅝ | - ⅛ |
| Lehigh Val Coal | 1 | 15 | 15 | 15 | |
| Leh V Coal pf | 2 | 7 | 7 | 7 | |
| Lehigh V RR | 2 | 7¾ | 7¾ | 7¾ | |
| Lehman Corp1.25 | 2 | 28¾ | 28¾ | 28¾ | - ⅛ |
| Lehn&Fink1.50 | 1 | 15 | 15 | 15 | |
| Liberty Prop 2 | 1 | 12¾ | 12¾ | 12¾ | - ⅛ |
| LibbeAvery1.60 | 2 | 22 | 22 | 22 | |
| Ligg My Bds | 5 | 102½ | 109 | 109½ | + 1½ |
| Lily Tul Gl .50 | 2 | 17 | 17 | 17 | |
| Liq Carbl .25b | 8 | 30¾ | 30¾ | 30¾ | - ⅛ |
| Loew's Inc 2. | 12 | 41¾ | 41¼ | 41¾ | + ⅛ |
| Lone Star Gas | 1 | 34¾ | 34¾ | 34¾ | - ⅛ |
| Lorillard Ti1.20 | 5 | 21¼ | 21 | 21 | |
| Louisiana Oil | 1 | 3 | 3 | 3 | |
| Louis Gas&E.2 | 2 | 16¼ | 15½ | 15½ | - 1 |
| Louisl Nash | 4 | 40 | 39¾ | 39¾ | + ⅛ |
| Loudon Steel | 2 | 18½ | 16¾ | 16½ | - 2 |

### —M—

| | | | | | |
|---|---|---|---|---|---|
| Mack Trk 1 | 2 | 22¼ | 21¾ | 21¾ | - ⅛ |
| Macy(R H) | 2 | 36¾ | 36 | 36 | - ¼ |
| Madison Sq Gr | 1 | 34 | 34 | 34 | |
| Mallinson pf | x | 10 | 9½ | 9½ | - ⅛ |
| Manati Sug | 1 | 9¾ | 9¾ | 9¾ | |
| Mandel Bros | 1 | 3¼ | 3¼ | 3¼ | |
| Manh Ry m g | 2 | 16½ | 16 | 16¼ | |
| Manhat Shirt .40 | 1 | 7¾ | 7¾ | 7¾ | |
| Marshall Field | 2 | 7¾ | 7¾ | 7¾ | |
| Math Alk .50 | 2 | 30 | 29¼ | 30 | |
| MayDeptSt1.60 | 1 | 44 | 44 | 44 | - ¾ |
| Maytag Co | 2 | 7¾ | 7¾ | 7¾ | + ⅛ |
| Maytag Co pfd | 2 | 90¼ | 86½ | 90¼ | |
| Maytg p w2.50 | 1 | 42¼ | 42¼ | 42¼ | + ¼ |
| McCrory S 1 | 3 | 22¾ | 22¼ | 22¾ | |
| McCrory A | 1 | 34 | 34 | 34 | |
| McCrory B | 2 | 33¾ | 33¼ | 33¾ | |
| McGraw E 1.60 | 1 | 24 | 24 | 24 | |
| McInPor'Steel | 2 | 42¼ | 42 | 42¼ | + ¼ |
| McKesson&Rol | 2 | 6¼ | 6 | 6¼ | + ⅛ |
| McLellanStr | 1 | 34 | 33¾ | 34 | + ⅛ |
| McLellanStrs | 5 | 10¾ | 10½ | 10½ | - ⅛ |
| Goodyear Tire | 2 | 35¼ | 35¼ | 35¼ | |
| Mengel Co pf | x | 26½ | 26½ | 26½ | |
| Mesta Mach 1.50 | 1 | 30¾ | 30¾ | 30¾ | + ⅛ |
| MiamiCopper | 1 | 13¾ | 13¾ | 13¾ | |
| Mid Pet 1.15 | 1 | 13¾ | 13¾ | 13¾ | + ⅛ |
| Minn H&R pf6 | 1 | 108 | 108 | 108 | |
| Minn Moline Pw | 6 | 4¾ | 4¾ | 4¾ | - ⅛ |
| Mission Corp | 3 | 14 | 13¾ | 14 | - ⅛ |
| Mo Kan T | 1 | 3¾ | 3¾ | 3¾ | |
| Mohawk Car .25e | 2 | 16 | 15½ | 16 | + ¼ |
| Mons Chem 1 | 6 | 75¼ | 75¼ | 75⅞ | + ⅛ |
| Monsig Toy Mf | 1 | 27¾ | 26¾ | 26¾ | - ⅛ |
| Motor Prod'ts | 2 | 27 | 27 | 27 | |
| Motor Wheel 1 | 2 | 9¾ | 9¾ | 9¾ | |
| Mullins Mfg pf | x | 60½ | 60 | 60½ | + ½ |
| Murray Corp | 5 | 8¾ | 8¾ | 8¾ | - ⅛ |

### —N—

| | | | | | |
|---|---|---|---|---|---|
| NashMot .50e | 7 | 13¼ | 13 | 13 | - ⅛ |
| National Acme | 2 | 6¾ | 6¾ | 6¾ | - ⅛ |
| Nat Biscuit 1 | 18 | 25¼ | 24¾ | 25 | + ⅛ |
| Nat Cash Reg | 6 | 14¾ | 14¾ | 14¾ | - ⅛ |
| Nat Dairy 1.20 | 5 | 15¾ | 15¼ | 15¼ | - ⅛ |
| Nat Dept Stre | 1 | 15 | 15 | 15 | |
| Nat Dis Pr | x | 22¾ | 22½ | 22¾ | - ¼ |
| Nat Distillers | 25 | 27 | 26¾ | 26¾ | - ¼ |
| Nat Enam&St | 8 | 27¼ | 26¾ | 27¼ | + ⅛ |
| Nat Steel .135b | 1 | 50¼ | 50¼ | 50¼ | + ¾ |
| Natl Supply | 1 | 18 | 18 | 18 | |
| Natl Sup pf | x | 73 | 72½ | 73 | + 1¼ |
| Natl Tea .60 | 3 | 9¾ | 9¾ | 9¾ | |
| Nat Vulcan Fib | 1 | 7¾ | 7¾ | 7¾ | + ⅛ |
| N Y Central | 37 | 16¾ | 16¼ | 16¾ | + ⅛ |
| N Y Chi&St | 4 | 4¾ | 4¾ | 4¾ | - ⅛ |
| NY N H&H pf | 1 | 26¾ | 26¾ | 26¾ | |
| NY Shipbuild | 11 | 11 | 11 | 11 | + ¼ |
| NY Shipbld pf | 1 | 75¾ | 75¾ | 75¾ | + ¼ |
| N

# NOW IT'S THE AMERICAN AND ADVERTISER FOR WANT AD RESULTS!

## ANNOUNCEMENTS

**1 Legal**

COMMONWEALTH OF MASSACHUSETTS—Suffolk, ss.—Probate Court.—To all persons interested in the petition hereinafter described: A petition has been presented to said Court by BENJAMIN SHORTRESKY, of Boston, in said County, to change his name now to be changed to that of BARNETT CHARTOF, if you desire to object thereto, you or your attorney should file a written appearance in said Court at Boston, before 10 o'clock in the forenoon, on the sixth day of June, 1935, the return day of this citation. Witness, WILLIAM M. PREST, Esquire, First Judge of said Court, the twenty-fifth day of May, in the year one thousand nine hundred and thirty-five.
ARTHUR W. SULLIVAN, Register,
May 25, 31 & June 7

**2065** CITY OF BOSTON LICENSING BOARD FOR THE CITY OF BOSTON
MAY 24, 1935.
Notice is hereby given, under Chapter 138 of the General Laws, that Cornelius Cohen has applied for a license to sell intoxicating beverages of the following kind: All alcoholic, as a Tavern, at 128 South St., and 1 Boynton St., and rear entrance from door stock only, 7 Hudson, Ward 7, District, in said Boston, in one room and kitchen, first floor, cellar for stock of said building.
DAVID T. MONTAGUE,
EDWIN D. GALLAGHER,
MARY E. DRISCOLL,
Licensing Board.

## Death Notices

DUDLEY—In West Acton, May 23, Louisa M., widow of Charles Dudley, Service at her home, Depot Square, Saturday, May 25, at 2:30 p. m. Relatives and friends invited.

McCARRON—In Boston, May 23, Michael, beloved son of the late Neil and Mary McCarron, formerly of Charlestown, born in Cummasky, County Donegal, Ireland. Funeral from the home of his nephew Bishop Hirrel, 58 Bow Street, Medford Monday, May 27, at 8:15. High Mass of Requiem at St. Joseph's Church at 9 o'clock. Relatives and friends invited.

McKEAN—In Needham, by accident, May 23, Arthur J. Morgan. Relatives and friends are invited to attend the funeral at Christ Church (Episcopal), Sunday, May 26, at 2 p. m.

AILEY—In Malden, May 22, suddenly, Margaret Riley, sister of the late Judge Thomas F. Riley. Funeral from the late Nuns Funeral Parlors, 204 Main St., Sunday, May 26, at 1:30 p. m. Services at the Sacred Heart Church at 3 o'clock. Requiem High Mass Monday, May 27, at 7 a. m. Relatives and friends kindly invited.

FULLAM—In Boston, May 21, Harriet E., widow of John W., late of 84 Newport St., Arlington. Funeral services from the residence of her daughter, Mrs. William H. Gibbons, 127 Tremont Road, Monday at 2:30 p. m. Relatives and friends invited.

**10 Funeral Directors**

**J. S. Waterman & Sons**
Funeral Directors
497 Commonwealth Ave., Boston

**Graham Funeral Service**
1770 WASHINGTON ST.
Special Funeral $125 Non-Sect. Special Funeral Metal Casket, $314 Service Available anywhere in N. E.

**O'Brien** Modern equipment. Careful selection. Moderate charges. Funeral Home and office as 149 to 155 Dorchester St., South Boston 1317

P. J. Brady & Son FUNERAL DIRECTORS, Est. 1892. Jamaica 0576-R. 3722 Washington St., Roxbury

William J. Funeral service. Funeral Home. **Gormley** 1490 Wash St. High. 3582. Funeral attention always.

**CHAS. A. FRATES** New Bedford

**BRIGGS** Funeral Service, Inc. Quality and Service. 1116 Brighton Ave. Allston 1000

KELLY 206. D. Funeral Service. Chelsea. Revs. 1 Moulton St. Chas. 0060.

**11 Granite**

**Sullivan-Westerly Granite** USED FOR THE FINEST MEMORIALS SINCE 1857; SUPPLIED BY LEADING DEALERS. Sullivan Granite Co., Westerly, R. I.

**11A Monuments**

ADVERTISEMENTS OF MONUMENTS APPEAR ONLY UNDER THE NAME OF THE RESPONSIBLE DEALER
**Theo. J. Craig** 110 WATER ST. Tel. Lib. 1414

**12 Florists**

**Penn** 124 TREMONT ST. BOSTON PENNSYLVANIA TERMINAL

FLOWERS, Plants, Wedding Bouquets. Best values. Open Air Market, Porter Sq., Cambridge.

**14 Church Notices**

**CHRISTIAN SCIENCE**

**THE FIRST CHURCH OF CHRIST, SCIENTIST**
(The Mother Church)
Falmouth, Norway and Huntington Sts., Boston. Sunday Services at 10:45 A. M. and 7:30 P. M. Wednesday Evening at 10:45 A. M. Subject of Lesson-Sermon: "SOUL AND BODY"
Testimonial Meeting every Wednesday evening at 7:30

**ZION LUTHERAN**

**Zion Ev. Lutheran Church**
45 W. Dov. St., Boston, Rev. F. W. Bruner (Pastor) German Service 9:30 A.M., English Service 10:45 A. M.

**CONGREGATIONAL**

UNION Congregational Church, corner West Newton St., and Massachusetts Ave., Boston. 10:45 A. M. Morning Worship. Dr. Dwight J. Bradley will preach. Sermon Subject: "Remembering and Forgetting." Civil War Memories of the Charles Russell Lowell Post 7, Camp 9, Sons of Veterans and Women's Auxiliary Corps 38, and Auxiliary to the Sons of Veterans, No. 78 will be our guests this Sunday.

**Catholic**

ST. JAMES CHURCH, Harrison Ave., near Essex, Rev. James Nunley (pastor). Masses at 7:30, 9 (high mass) and 11:30. Daily Masses, 6:00, 7, 8, 10:15 and 11:30. May Devotions, 8:00. Monday mass at 12:00, Afternoon service, 3:15.

**Fences**

"A Cyclone Fence for Protection." Security Fence Co., 33 Kent St., Somerville.

**Drugs**

When Others Fail Try Cheney's Cheney's Reliable Remedies. Most complete stock of rare and valuable drugs in United States.
G. H. Cheney & Co. 12 Union St.

**Live Stock**

BREWERS' GRAIN FOR SALE
Rear of Croft Brewery, Harrison 1260. Phoenix Ave., Lowell, Tel. 7418.

**Paperhanging**

**$20** clean, skilled paper & rm. up; sell-ing. Tel. Lib. 5078, Revn. Oak, 2005.

## ANNOUNCEMENTS

**15 Lost and Found**
LIBERAL REWARD

**Lost**, strayed or stolen, Boxards Spr. Set., May 12, large size white wire-haired male Fox Terrier, tail docked, ears cropped, has old breed mark, just been plucked. F. W. FARIAN, Lexington 0017.

**Lost**—From truck between Nantasket and Brockton, bundle of clothes; reward to finder. Notify Golden Bell Cleaners, 206, Malden. Malden 2000.

**Found** Ball Terrier, female, from Terrier, Lowell Ave., Newton Ctr. Call Police, Mission 2400, Liberty 1000.

**Glasses** left, Wed. Aft., near Boylston 0100.

**Pup** Lost, Dorchester, male Fuller, black body, tan markings. Strayed. Talbot 0400.

**Lost** Vic. Brighton, male Scotch Terrier, all black, 7 years. Reward. Hudson 1016.

**Lost** Franklin St., Boston, lady's white gold Waltham wrist watch. Rew. Beacon 1907-M.

**Lost** Female collie, white spot on face, name Sandy. Reward. Call 1 Chesterton St., Rox. High. 0215.

**18 Special Notices**

MUSIC TEACHER AND COMPOSER Prof. Colangelo, 19 Boylston St., Providence.

COME TO HULL SANTASHET NOW ENGLISH VACATIONLAND

**Plumbing and Heating**

STEAM AND HOT WATER HEATING No down payment, 1st payment in Sept.; plumbing and heating at cost. Terms. Philbourne Heating Co., 15 Creighton St., Boston. Ell. 0586.

**19 Beauty Aids**

ELECTRIC NEEDLE SPECIALIST
**HAIR** Miss Mollie Rapport
Physician's references. Miss Mollie Rapport
125 Tremont St., Boston. Sta. 310. Han. 2286

PERMANENT SPECIAL $3 up
Done by Experts
Jella B. Kuhn, 6 Winter St., Bos. 501 Bo. 7700

HEMPSON—Finger nail cuts in 10 min. Tec. Permanent, $2.50 up, complete. Antarctic & Winter Sts., Rm. 370, Dor. 7700.

**20 Beauty Instruction**

STUDLEY BEAUTY SCHOOL
Thorough training in every branch; expert teachers. Individual instruction. Day, evening classes. Tuition cash, fixed (or circular. We help place students. 123 Tremont St. Boss 503, Roxbury 7634.

**21 Professional Service**

**RUPTURE** SUCCESSFULLY TREATED
without steel springs, elastic belts or leg straps. Our "COMMON-SENSE" TRUSS is EASY to wear and SURE to HOLD. FOWLER & JOHNSON, 100 Boylston St., Boston. Hrs. 9:00. Established 50 years.

ADELLA A. W. Wiener, magnetic healing massage, 48 Edgerly Rd. Ken. 5563.

SWEDISH MASSAGE
16 Huntington Ave., 1st floor, Room 3.

**24 Dancing**

**15 PRIVATE LESSONS $5**
UPTOWN SCHOOL—MODERN DANCING
330 Mass. Ave., at Sumner. Ken. 9068
Personal Direction Miss Shirley Hayes
Beauty Steps, Fox-Trot Waltz, Collegiate
BEGINNERS GUARANTEED TO LEARN HERE
Classes starting each week. 10 A. M. to 12 P. M.

**PROF. LERNER** Guarantees to Teach Beginners in Private Lessons in Dances Society
3 Hrs. Practice Instruction $5 Private
With each $5 Special Priv. Lesson, 10 A.M.-12 P.M. Classes nightly with orch. 25c teachers. Prof. Lerner Studios, LIBERTY 5110. 284 Tremont St. Boston (near Fenway Theatre). Circle 9248.

DON'T WAIT—TRY IT. GET QUICK RESULTS
**BALLROOM** Guaranteed in 4 TAP
"MY REPUTATION IS YOUR PROTECTION"
STUDIO 177 Tremont St. DEVonshire 7330

**BOSTON** School of Dancing **BALLROOM**
Private $1 Lessons Ave. Boston Sts. Cir. 6891
**Copley School** Endorsed Summer Classes Specialty.
Limited Class Lessons Ave. Boston Sts. Cir. 6891
Private Lessons. Miss Shirley Hayes
330 Mass. Ave., at Sumner. Tel. Cola. 9068

**3** PRIVATE LESSONS, Miss Shirley Hayes **$1**
330 Mass. Ave., at Sumn. Tel. Colu 9068

**3** RITA DILVER, 295 Hunt. Ave. Ken. 4876 **$1**

**Paparone** STUDIOS 1088 BOYLSTON ST.
Est. 1916. Cor. Mass. Ave. Ken. 0371. Ballet & Tap

**15** PRI. LESSONS—ACADEMY OF DANCING $5
at 1096 BOYLSTON ST., nr. Mass. Ave. Ken. 0328

**26 Where to Dine**

**DINE'S** SEA FOOD GRILL
SPECIAL BLUE PLATE LUNCHEON 65c
878 BOYLSTON ST., BOSTON

**38 Dermatology**

**NOSES RESHAPED**
Save Bet Back
FACE LIFT
All Departmental
Defects Corrected
Skinless Reduce
A. S. GIBSON, M. D.
154 Boylston St. Phone Lib. 4162 Ext. 33 Yrs.

**40 Furs**

HIGHEST prices paid for old furs. 313 Washington St., Room 619. Hub. 2972.

**41 Medical**

**FREE, X-RAY**
Examination, consultation and trial treatment absolutely free to all who call during June 1st, 1935. The X-ray and mercury quartz light treatment are accomplishing wonders in almost every description. No matter what your disease, consult Dr. Wales, 38 Boylston St., Boston, Mass. fulfills the above offer. Office hours 9 A. M. to 5 P. M., Tuesday and Friday, 10 A. M. to 4 P. M. Closed Saturday. Quick, sure, and non-confining. Chronics solicited.

**ACNE—BLOOD DISEASES**
TREATED BY THE LATEST METHOD
VACCINES USED WHEN NECESSARY
Hours: 10 to 4. Wed., Fri., Sat. 10 to 8
Dr. W. Perry, M. D. 22 Boylston St. Ken. 5938

**BLADDER, KIDNEY and PROSTATE**
Clinic Opened, 48 Winchester St., Brookline, at Coolidge Cor., Reg. 8138-J.
Near non-surgical treatment. Quick, sure, and non-confining. Chronics solicited.

**ABSCESS**—Painful, Serious. You failed Factory, 4 Sizemet St., near Park Sq. Hub. 3993.

**44 Printing—Engraving**

**Business** Cards, $1.50 per 1000. 843 Broadway, Everett. Mail orders.

**Carpenter**

A. E. BISHOP, painting, paperhanging; general house repairing. Reasonable. 70a Cabot Rd., Cambridge. Kenmore 1537-J.

## EMPLOYMENT

**60 Employment for Women**

Wanted — Hairdressers
Experienced all around operators
Apply 137 Tremont St., 3rd floor.

WANTED—Protestant young woman for general work; must have experience and good reference; family with 3 small children; salary $6. Call week days, Parkway 5171-M.

LADIES—Make a living selling Royal Nelix Stockings at 49c. Men's sox at 10c; also other necessities. No money needed. See Miss Madden, 76 Summer St.

EXPERIENCED HEADWAITER WANTED. MR. IRENE'S BEAUTY SHOP, 3 ORR SQ., REVERE.

## FINANCIAL

**70 Money to Loan**

**PHONE** at ONCE **HUB** 4951
Information Cheerfully Given
QUICK—BANK $30 TO $300—PRIVATE
Borrow for Personal or Home Use
SMALL AMOUNTS USUALLY LOANED ON SIGNATURE—ENDORSER SIGNATURE ONLY
Ideal Financing Ass'n. Inc.
333 Washington St., Rm. 408-11. Liberty 87

**LOANS** CO-MAKER FURNITURE
CALL, WRITE OR PHONE HUB. 3067
**M-A-C PLAN, INC.**
333 Washington St., Rm. 707. Liberty 132.

*I Hour Service. No Red Tape*
**AUTO and TRUCK LOANS**
AMERICAN FINANCE CORPORATION, LICENSE 23
Room 1127 First National Bldg. HUB. 1513

**LOANS** ON BUSINESS, SALARIES, AUTOS, FURNITURE
Accounts Receivable Financed
COLEMAN FINANCE CORP.
239 WASHINGTON ST. ROOMS 502-505
WE SPECIALIZE IN 2ND MORTGAGE
**LOANS TO HOME OWNERS**
Very Small Requirements. Hub Finance Co., 18 Tremont St., Room 1, Liberty 3510

**BANKERS FINANCE CORP**
Loans on Autos-Stocks-Salaries
18 Tremont St., Boston. Room 1
LAF: 5110 License 736

**TRUCKS and AUTO LOANS**
FIDELITY LOAN AND FINANCE CORP. License 69.
457 Stuart St. Ken. 210. Suites. Ken. 2730.

**PERSONAL LOANS** LOAN SOCIETY NATIONAL
$25 to $300. License 175. Malden 0881.

**Need Money?** 417 Washington St., Room 205, 3rd Floor. LIB. 5110. Mrs. Ryan.

PILGRIM PLAN
LOANS ON AUTOS OR FURNITURE.
24 School St. License 62. Capitol 7248.

LOANS ON FURNITURE, AUTOS, AT LOWEST RATES. LOAN CO., 362 B'WAY.
INQUOTON ST. LICENSE 1, TEL. LAF. 8856.

LOANS $5 to $300. Private offices. Pay-nay. Boston Morris Plan Company. (License 62.) 200 Washington St., Boston.

**72 Business Opportunities**

INVEST MONEY IN GOLD MINE
Started $15,000—$250,000 to date. GOLD SILVER MINE Assured $10-$40 ton. Box 2-33, Boston Post Office.

$2000 will buy a business; no competition. Reg. L. R. Pat. Off. Box 198 American.

**EMPLOYMENT**

**61 Employment for Men**

**TRUCK BODY BUILDER**
AND exp. wood worker on truck bodies. W. B. Keen & Son, rear 216 Main St., Malden.

**62 Positions Wanted by Women**

CURTAINS laundered 25c. Stretched 35c. Satisfaction guar. Mrs. Olive, Somerset 5126.

**RENTALS**

**85 Unfurnished Apartments**
ARLINGTON
6 ROOM SUITE, $60
Excellent building, centrally located to everything. Heated, electric refrigeration, janitor service. Corner Mass. Ave. and Ave., Arlington, or Phone CHA. 2424.

JAMAICA PLAIN-BOSWELHK—3 to 8-room apts., new buildings, completely serviced, some with refrigeration. Open for inspection 2-7 daily. ATLANTIC MANAGEMENT TRUST.

BRIGHTON 6 rooms, heated, 2-1 location, $50. Immediate. Ken. 1697. Mrs. Ryan.

COMPLETELY RENOVATED 3-room suites with private telephones; suitable for office, studio or living quarters. Apply COLEMAN & GILBERT ASSOCIATES. Ken. 2232.

Lodge on Beautiful Estate
Furnished, Heated
6 rms., bath, $50; including heat, light, gas, refrigeration, garage. Ref. Hyde Pk. 1290.

PARKWAY MANOR
We have 2 3-room apartments, just heated, janitor service, left at $40. 4347 Washington St., Roslindale; Parkway 6270-W.

1945 Commonwealth Ave.—Opp. Reservoir
Living room, reception hall, kitchen-dinette, silver tile bath with shower, 2 closets, 2 exposures; $70 inclusive. Ref. B42. References.

FENWAY 19 EMERY APT. HOUSE
Choice 1 and 2 room suites, furn. or unfurn., some with kitchenettes; reasonable rental. 19 Peterborough Con. Ken. 0586.

6 sunny rms, porch, upper apt., $32. like new. Watertown. Waverley 0196. Mrs. Ryan.

**$4.50** 4 rooms, newly papered; bath. FREE HOOD for Miller Oil Burner. Ken. 0060.

**$40** ALLSTON—3 room, bath, steam heat, c. h. water, lights, refrig. fee this ALG. 9605.

5 Rm. Brighton, 13 Malvern, 4 rooms, heated, $50. Bath, garage, 2 piazzas, new range, A-1 location.

833 FENWAY—Mod. 2 rm. apt. Parking. W. E. Cooper, 253 Mass. Ave. Ken. 1580. Open eves.

**3 ROOMS HEATED, $26.00.** Hot water, janitor service. Apply 2 flights up. 70 Clarendon St., Boston. Mr. Goldberg.

ST. BOTOLPH ST. 139—5 rms., Mod., heated, refrig. service. Apply Janitor. Ken. 7818.

Quincy, Braintree, Weymouth apts., singles, $33 up. R. F. Nary, 44 Commercial St. Braintree 1010.

NEAR SCIENCE CHURCH—5 rms., st. ht., conl. h. w., white sink. Bargain. 82 Huntington Ave.

$11 week, Dorchester, Ashmont Sta., 3 nicely fitted rms., 2nd floor, bath. 88 Van Winkle St.

ARLINGTON—738 Mass. Ave. Duplex house, 7 rms., and gar., $50. Apt. $119-W.

ATLANTIC—4 rms., heated, park., $35; also 5 furn. rms., electricity, $45. 1445 Commercial St. Braintree 1010.

NEAR SCIENCE CHURCH—5 rms., st. ht., conl. h. w., white sink. Bargain. 82 Huntington Ave.

BELMONT—16 Leslie Rd.; 6-rm. apt. Adults. Inquire 14 Leslie Rd. Belmont 0196.

BRIGHTON—Heated 5 rms. and porch, newly painted, newly papered, hot water, janitor, Refrigerator, white sink, near shopping district, and schools on side street, $45. Asp. 1873.

BRIGHTON—5-6-7-rm. apts., some with garages, $45-$55-$60. Also 3 rms., $30. Apply with mod. equipment. Madden Bros., 206 Washington St. Bri. 0196.

BRIGHTON—Mod. 4-5-6 rms., $50-$55-$60. Refrig., white sink, enamel stove, park. Sta. 4901.

BRIGHTON—Newton line, mod. 4 rms., garage, $45. Immediate. Bigelow 1961.

BRIGHTON—Heated modern 4-rm. apts., $40, and room, plenty parking. Sta. 1961.

CAMBRIDGE—6 heated rms., refrigerator, new, modern, private, adults, $45. 37 Orchard St. Bill. 0972.

CAMBRIDGE—Ultra modern, 1, 2 and 3 rooms, private baths, kitchenettes, refrig. Inquire Mrs. Hazen. Kir. 8727.

CAMBRIDGE—9 Appleton St.: 5-rm. apt., heat inc., superintendent, nice grounds, $60. Inquire 11 Appleton St. Kir. 2242.

CAMBRIDGE—2 and 3 rms. and bath, $22 and $25. Col. 6015.

DORCHESTER—24 Westville St., near Bowdoin, 5 rms., 1st floor, mod. & sun., adults, $40. Col. 6015.

DORCHESTER—Modern 6-room apartment, 1st floor, 2 porches, garage, $45. Adults. Call 1 Fuller St., Dor. 0196.

DORCHESTER—Modern 6-room apartment, 1st floor, 2 porches, garage, $45. Adults. Call 1 Fuller St., Dor. 0196.

DORCHESTER—6 rooms, st. heat, all modern, near Ashmont Sta. $32. 91 Fuller St.

DORCHESTER—Mod. lower 6 rms., range, refrig., $37. Mount Ida, Col. Gen. 2054.

DORCHESTER—5 rms., $28; A-1 condition, near Ashmont Sta. 87 Templeton St.

HYDE PARK—20 Westminster St., 4 rooms, heated, $30. Call 1 Lib. 4562.

JAMAICA PLAIN—113 Minden St., 6 rms., heated, $24. 24 floor. At end of piazza. Jam 3399-W.

JAMAICA PLAIN—3 sunny rooms near Pond, $22. Jamaica Plain 0001.

JAMAICA POND section: modern lower 5 rms., newly renovated, $35. Westerly St. Jam. 3399-W.

ANGIERS—Where to stay when you get to Los Angeles: Attractive folder of 100 hotels and apts. for rent or for rentals. Write Los Angeles Examiner for this attractive booklet.

MALDEN—Pleasant unfurn. 3-rm. apt., $20. Also 4 rms., $25. Also 5 rms., $30. Also 5 rms. walk from Sq. 136 Salem St.

NEWTON—3 rooms, 2nd floor, heated, $30. Also 4 rooms, 2nd floor, heated, $35. Newton No. 8638-J.

NORTH—Nice 4 rms., heated, $30. Call 1 Lib. 4562.

NORTH CAMBRIDGE—On Ave. Nicely furn. room, $4 up. Kenmore 5746.

NORTH CAMBRIDGE—On Ave. Nicely furn. front room, $4 up. Kenmore 5746.

NORTH CAMBRIDGE—On Ave. Nicely furn. front rm. Pleasant apt., rent. Kir. 4790.

PRINT. AVE.—315, Suite B-1: across from Soldiers Field. 3 rms., bath, heat furnished. Reasonable.

RESERVOIR SECTION—Attractive room in private apt. Beacon 1922.

ROMSEVILLE—34 Greenwood St., front and bath, $4.50. Large room, $4 single, $5 double.

SO. MEDFORD—1 or 2 rms., handy location, very preferred. Ari. 6209-R.

SO. WEYMOUTH—$6, $7, $8 week. Tourists $1 per person a day with bath. Room rate with board $15 per week. Com. 7500.

414 NEWBURY ST.—Front parlor bedroom, other rooms, $4 to $8. Ken. 8571. Nonsense Apartments.

**93 Children Boarded**

BROOKLINE—Cooking Car., infant or school child to board. American home. Asp. 9146.

INFANT of young child to board; nice home. Auto and car. Hyde Park 2218-W.

WANTED—Infant or child to board; good care, large yard. Prospect 1032.

**94 Homes for Invalids**

BROOKLINE—Offers opportunity to convalesce or to leave elderly relatives for summer. Sunny room, private bath, excellent food, day and night nurses. $10 up. Reg. 8138-J.

INVALIDS, convalescents, elderly; graduate nurse, $7 up. Blanchin 5094.

$100 Down, $11 a Month
Modern 6-room bungalow, suitable for elderly or invalids; nurses care, reas. Kir. 8083.

## REAL ESTATE MARKET

**75 Houses for Sale**

In real estate transactions, consult a
**REALTOR**
His code of ethics is your protection
Boston Real Estate Exchange
INSERTED BY **WHITCOMB & COMPANY, Inc.** REALTORS 10 STATE ST.

**MILTON $6000**
Colonial 7-room, screened porch, garage. High, dry, 75 feet front, nice street, near school.
ALSO ANOTHER
6-room Colonial, $5000. Heated garage. Lot 100x200. Handy to everything. Pleasing surroundings. Both well financed. OWNER, BLUE HILLS 4499.

**DORCHESTER, $4900**
TO SETTLE ESTATE
8-room home in excellent condition; best residential section, near stores, schools, transportation, etc.; minutes to rapid transit. Co-operative bank mortgage accepting. Apply at 178 Allston St., or Centre Newton 4228. Mr. Mackey, to be shown through house.

**WEST ROXBURY**
Very finely built 6-room brick single; with or without garage, being sold as a reasonable price. 59 Saville Pk. turn right off Park.
BUILDER, PARKWAY 4427.

WINTHROP HILLS—Two cozy cottages of 5 rooms and bath, with garage, situated on lot overlooking water within 5 minutes to stores, beach and railroad. Will sell or will pay carrying charges on entire investment for quick sale. Price for both rents $7500. John T. Burns, Jr., NEW. 3222-M or NEW. 2000.

**J. W. Parker & Son** Seats 3-4, Handicap Lift. Tel. 2664.
**$300** buys deal to early new 6-room Nonantum home. Newton North 1533.

A MODERN 6-room bungalow residence in Rochdale, Mrs. E. Carleton, Worcester. Tel. 3-1-2-3.

CAPE COD—Beach lots, houses, business locations. Burnham 1461 or Box 2-42, American.

CHARLESTOWN—$3000, 2-apt. brick; fine condition, steam heat, sacrifice. Agent, Mellen 0196.

DORCHESTER—Woodrow Ave., 2 family, 15 rms., all imple.; low price for quick sale. Owner, 111 Huntington Ave. St. Capitol 7287.

NEAR SQUARE—3-room unfurn. cottage, with hand, $500, will pay as rent. Good working man. Call 1 Lib. 4562.

LEXINGTON—6-room Cape Cod; open porch, garage. R. E. Mason, Builder. Est. 1913-M.

MEDFORD—Widow will sac. for quick sale, 7-room house, 2 baths, slate gleze window, gar. Rea. dist. Mys. 2766-J.

NEWTON—Heated 5 rms., bath, $30. 4 single, modern, conv. loc., corner lot. Mel. 1135-R.

MELROSE—In Norman St., ultra modern single, $8500. Miss Dougherty, Wel. 0900

**RENTALS**

**85 Unfurnished Apartments**

DORCHESTER—3 mod rooms, comb. range, back, screened porch, heated, $28. Col. 5586.

DORCHESTER—3 rooms, st. heat, all modern, near Ashmont, $32. 91 Fuller St.

DORCHESTER—Mod. lower 6 rms., range, refrig., $37. Mount Ida, Col. Gen. 2054.

DORCHESTER—5 rms., $28; A-1 condition, near Ashmont Sta. 87 Templeton St.

HYDE PARK—20 Westminster St., 4 rooms, heated, $30. Call 1 Lib. 4562.

JAMAICA PLAIN—113 Minden St., 6 rms., heated, $24. 24 floor. At end of piazza. Jam 3399-W.

JAMAICA PLAIN—3 sunny rooms near Pond, $22. Jamaica Plain 0001.

JAMAICA POND section: modern lower 5 rms., newly renovated, $35. Westerly St. Jam. 3399-W.

ANGIERS—Where to stay when you get to Los Angeles: Attractive folder of 100 hotels and apts. for rent or for rentals. Write Los Angeles Examiner for this attractive booklet.

MALDEN—Pleasant unfurn. 3-rm. apt., $20. Also 4 rms., $25. Also 5 rms., $30. Also 5 rms. walk from Sq. 136 Salem St.

NEWTON—3 rooms, 2nd floor, heated, $30. Also 4 rooms, 2nd floor, heated, $35. Newton No. 8638-J.

NORTH—Nice 4 rms., heated, $30. Call 1 Lib. 4562.

NORTH CAMBRIDGE—On Ave. Nicely furn. room, $4 up. Kenmore 5746.

NORTH CAMBRIDGE—On Ave. Nicely furn. front rm. Pleasant apt., rent. Kir. 4790.

PRINT. AVE.—315, Suite B-1: across from Soldiers Field. 3 rms., bath, heat furnished. Reasonable.

RESERVOIR SECTION—Attractive room in private apt. Beacon 1922.

ROMSEVILLE—34 Greenwood St., front and bath, $4.50. Large room, $4 single, $5 double.

SO. MEDFORD—1 or 2 rms., handy location, very preferred. Ari. 6209-R.

SO. WEYMOUTH—$6, $7, $8 week. Tourists $1 per person a day with bath. Room rate with board $15 per week. Com. 7500.

414 NEWBURY ST.—Front parlor bedroom, other rooms, $4 to $8. Ken. 8571. Nonsense Apartments.

**93 Children Boarded**

BROOKLINE—Cooking Car., infant or school child to board. American home. Asp. 9146.

INFANT of young child to board; nice home. Auto and car. Hyde Park 2218-W.

WANTED—Infant or child to board; good care, large yard. Prospect 1032.

**94 Homes for Invalids**

BROOKLINE—Offers opportunity to convalesce or to leave elderly relatives for summer. Sunny room, private bath, excellent food, day and night nurses. $10 up. Reg. 8138-J.

INVALIDS, convalescents, elderly; graduate nurse, $7 up. Blanchin 5094.

$100 Down, $11 a Month
Modern 6-room bungalow, suitable for elderly or invalids; nurses care, reas. Kir. 8083.

## REAL ESTATE MARKET

**75 Houses for Sale**

**Savings Bank Foreclosures**
Dorchester—3 family, St. Brendan's Parish; modern, steam heat, 11 rooms; stable for bank $6500. Immediate occupancy. 3 family frame, 12 rooms, steam heat; Milton Station, income $99 per month. Price $7500.
St. Mowdon—Two 6-room frame and stucco houses, modern front and rear porches, 5 years old; recently refinished inside and out; steam heat; garages. Price $9500, $1500 down. Robert A. Browne, Inc., 45 Milk St. Hubbard 5000.

**WABAN**
BUILT for an architect, a home with plenty of atmosphere. Five bedrooms, sleeping porch, two baths, automatic heat, three fireplaces. Four minutes to R. R. station, stores, churches. Assessed for $2400. Will sell for less. Tel. Cen. Newton 3746.

**Gloucester—Brier Neck**
CLIFF ROAD
FOR SALE—New brick one-car garage, 2 rooms, 2 fireplaces, h. w. floors, 2-car garage. Near GOOD HARBOR BEACH. A genuine bargain for reasonable terms.
Inquire Savings Bank
Rockport, Mass., Tel. Rockport 813

**Camp** Wilmington, 4 rooms, furnished, **$495** large lot, 17,000 sq. ft., handy to transportation, easy terms to right party. Center Newton 3742 or write Postmaster, Auburndale.

Quincy—$1500 Foreclosure
Modern 6-room Bungalow
Cottage, elec. and gas, corner location. WALTER J. KELLY
21 Clinton Rd., East Weymouth.

MILTON—New 6-room cottage, porch. Price low, owner, drastic. Sta. 8278-W. 7673.

WEST ROXBURY—6-rm. cottage, under $5000. With nook. Owner 25 Bellflower St. Par. 4903.

ROXBURY—Holy Name Parish, brand new 7 rooms, single garage. Owner, Parkway 2976-R.

NEAR EAST MILTON LINE
6-room single, $7400. $600 cash. Pres. 7783.

**77 Lots for Sale**

**43,560 Sq. Ft.** Hills of North Reading **$95** with pine trees. Only $95 a lot; $5 per month; 1 min. to Rte. 28. Call or write owner, 1 Park Ave. Stat. Boston American 2 179.

LOTS, FULL PRICE $19
Hillerics, shady pines, handy main road and 2 sides hard river. Terms $5 down, $5 month. Full details.
Building lot sale at Orient Heights Park. Land 2 miles from Boston. Pat de Lisle, Jr. 2633.

LEARN how to secure a lot at Maspeck Lake, $5 down, American. Box Y-163.

**RENTALS**

**86 Furnished Apartments**

AMBASSADOR HALL APTS.
FURNISHED—UNFURNISHED 1-2 rms.
14 Ivy St., Boston—Ken. 1433

**$6** WEEKLY, 3 furnished rooms and kitchen. Inq. Hanlon Church, 2 Norton Pl., Rox.

ALLSTON—Exceptional modern 6-rm. apt., very reasonable. Stadium 5735.

CAMBRIDGE—603 Mass. Ave., 4-rm. apt., everything furnished, gas, heat, elec. Tro. 2393.

FURN. or unfurn., 1-2-3-rm. kitch. apts., gas., elec., free, $4 wk. up. 2863 Wash. St. Roxbury.

WHY GO TO A HOTEL
Furn kitch apts. 39 Hemenway st Com 6214

**87 Houses For Rent**

ROSLINDALE—49 Waller St., duplex, 7 rms., fireplace, piazza, $37, adults. Call Stadium 8398.

**88 Summer Camps and Cottages**

**$528. NEW CAMP**
**Terms** 3 rooms with double sleeping piazza and lot at
**MIRROR LAKE** Wrentham
200 lots at $50 and up.
101 Tremont St., Room 811, Boston

ANTIQUE furn. cottage in Maine, 99 miles from Boston, 3 bedrooms, bath, sleeping porch, fireplace, hot water heat, garage. Cannot occupy because of illness. Parkway 4171 after 5 P. M. Owner.

FOSTER'S POND, Andover, 4 rms., screened piazza; quiet; $100 season. Mail cards 10577.

**89 Rooms for Housekeeping**

BROOKLINE—167 Thorndike Apts., 1 and 2 rms., priv. baths, light hskpg., $3 up. Off Coolidge Corner. Asp. 8500.

CAMBRIDGE—Furnished suite, cont. h. and hot water. Cottage Farm Bridge, 127 Chestnut St.

CHARLESTOWN—Comfy furn. 2-3-4 rooms, light housekeeping. Univ. 1951.

ROXBURY—34 Regent St., 2-3 rooms furnished, cont. hot water, adults. Dud. 0196.

SOMERVILLE—193 School St., 1-2-3-4 rms., furn. for light hskpg. $1.50-$7.50. Free parking.

SOMERVILLE—3-2-rm. furn. suites, gas, elec. light, $4.50-$5.50. Inquire 193 School St.

ST. HUNTINGTON AVE.—Room and kitchenette, $5 week. Kenmore 5746.

**91 Rooms with Board**

THE CIRCLE HOUSE, 462 Park Drive, a real home for young women; airy rooms; excellent food, moderate rates. Ken. 8767.

ARLINGTON—Nicely furn. rooms next to bath; handy location, parking space. Ari. 0894-J.

BELMONT—Lovely furn. room with private home. Board optional. Bel. 1196-J.

JAMAICA PLAIN—31 Alveston St., furnished room; board optional. Jam. 1343.

## AUTOMOBILES

**130 Automobiles for Sale**

**AUBURN**
72 Series Auburn Coupe, free wheeling, $175
beautiful. ONSEE, Alg. 9226.

**$125** 705 Blue Hill Ave., Dor. 4000

**CHEVROLET**
ENJOY THIS SUMMER WITH
a real automobile. This '32 Chevrolet 4-door sedan is in fine condition; now only $263, completely reconditioned a couple of months ago. Looks wonderful. Call Circle 6616.

**'30 Chevrolet Coach $115**
Motor perfect, good tires. See this car today for a bargain. A. E. Motor Co., 70 Mass. Ave., Arlington, ARL. 2326.

**75** Low priced cars must be disposed of at $75 or clearance sale. Priced from $25 to $200. PONIER SQ. CHEVROLET, 1011 Mass. Ave. Nr. Cambridge. ELI. 4928

**A beautiful little '30 Chevrolet Sedan**, in A-1 condition throughout; motor perfect, upholstery excellent. I will sell at very low figure today. Call Mr. Hinton, Som. 2096.

'31 CHEV., truck, stake body, $150
75,000 miles, original paint, new tires. Celani. Mal. 2223-M.

**$65** down buys Chev. '31 Sport Coupe. 6 very good tires. Other bargains. Hall Chevrolet Co. G.S.R. 2300.

NOW DELANEY Ratiroad St. Sta. 2000.
**$125** Down. '33 Chev Coach. Authorized Chevrolet dealer. Lowest terms. Com. 7000.

**$39.19** '29 Chev Coach, total mpg. 30-35 miles per gallon, original paint, new tires. Celani. Mal. 2223-M.

'29 CHEVROLET 4-DOOR SEDAN, $75
OTHERS 1255 Boylston St. KEN. 2740.

CHEVROLET, 1931, 4-door sedan, motor, good tires, $65. Prospect 0911.

'31 CHEV. COACH—Complete St. Chev. Inc., 850 B'way. Chel 1850.

'32 CHEV. Coach, $295. '30 Chev. Coach, $119. 344 Main St., Camb. Tro. 9014.

**DODGE**

**'31** Dodge Sedan, excellent **Only $195** condition, 6 wire wheels, 6 good tires, new paint. Must sell, liberal terms. Call Mr. Keefe, Newton 1000.

**ESSEX**
PRIVATE owner will sell late '30 Essex sedan, excellent condition, $75. Mystic 2238-J.

**FORD**

**REAL FORD VALUE**
'32 Coupe. New paint and tires. Ready to register. Only $235. REARDON & WOODWARD, INC., 1540 Columbus Ave. MID. 1350. Open evenings.

**T. C. BAKER CO. BROOKLINE**
Better quality cars now as low as $4 weekly. 31 big variety, standard-bottom prices. Phone BEAcon 4800.

Ford, 1931 5-6 Victoria. Fine **$275** condition. This model is scarce.